metro®
WEEKEND
BOSTON
June 3-5, 2011
www.metro.us

▶ Reviewer Richard Crouse says this band of young mutants is one of the best Marvel Comics adaptations ▶ Meanwhile, Michael Fassbender as Magneto proves he's a supervillain with a sensitive (under)side

X hits the spot

{page 06}

YOU'LL WANT TO KEEP AN EYE OUT FOR 'TEEN WOLF'
TELEVISION {page 07}

HERE, QUEER, USED TO IT, LOVING IT
PRIDE GUIDE {page 14}

THE ROOTS TALK ABOUT THE JOYS OF JIMMY
THE WORD {page 12}

It's a must-win for the Bruins

Saturday's finals Game 2 is massive

{page 17}

club metro
WIN FREE TICKETS
TO DEEP PURPLE LIVE!
Log on to
www.metro.us/boston/clubmetro
for your chance to win!
Sign up for Club Metro and stay in the loop to win great prizes and receive special offers!

In the news

Wedding crashers busted

Two women were arrested this week for allegedly crashing a pair of weddings and stealing thousands of dollars worth of gifts. The women allegedly wore black dresses to the weddings in Worcester and West Boylston, according to the Telegram & Gazette. METRO

www.metro.us

ONLINE TODAY

WWW.METRO.US/ MOVIES
REVIEWS OF ALL THE HOT SUMMER FLICKS

WWW.METRO.US/ MIXTAPE
THE VERY BEST IN MUSICAL CO-OPTING

WWW.METRO.US/ FOOD
DIY: JAPANESE GRILLING RECIPE

Excited fans greet Palin in Beantown

▶ Former GOP VP pick gets warm welcome ▶ Autographs, photos, media constant part of Palin's tour

She's been criticized, made fun of and has her fair share of detractors, but Sarah Palin received a warm welcome from many fans as she walked the Freedom Trail on Thursday.

"This is the greatest thing," said Rosemary Mwaura, 19, who clutched her camera as the former Republican vice presidential nominee boarded her bus. However, Mwaura said she would not describe herself as a Palin supporter. "It's interesting to see how politicians work. She's a strong woman who is fighting for what she believes in."

Palin, her parents and daughter Piper stayed at the Marriott Long Wharf hotel and spent about three hours touring the Freedom Trail in the North End and Charlestown on Thursday morning.

Her tour bus left just after noon and headed for New Hampshire.

Palin had a small contingent of staffers, which was greatly outnumbered by the local and national media following her. John Oliver, of the "Daily Show," was also on the Palin trail.

Along her tour through Boston, Palin signed autographs for school children, some who jumped up and down when she stopped to talk to them outside the Old North Church.

Traffic on Hanover Street paused momentarily as a man stopped Palin to take a picture with her in the middle of a crosswalk.

One woman even asked Palin to sign a baseball.

"Go Sox," Palin said.

MICHAEL NAUGHTON
michael.naughton@metro.us

'Foundation'

Sarah Palin arrived in Boston on Wednesday night as part of her One Nation Tour, which she said is not to explore a possible run for president.

- ▶ **Instead,** she said, it's to "highlight America's history" and "foundation."
- ▶ **"We ... met many patriots** young and old. We met Augie Parziale and his family ... their bakery [A. Parziale & Sons] has been in business for more than 100 years and going strong because of hard work and determination to fight through the government's sea of red tape," Palin posted on her website.

NICOLAUS CZARNECKI/METRO

▶ Sarah Palin passed through Boston on her "One Nation" tour.

"Places Sarah Palin probably won't visit in Boston: The JFK Library, Mattapan Square, MIT."
TWITTER USER @BOSTONJERRY

"Apparently Sarah Palin is in Boston today. Does anyone even care for her around here?"
TWITTER USER @ITICHISE

"Sarah Palin just visited the Paul Revere House, if only the dude was still around to warn Boston 'An idiot's coming! An idiot's coming!'"
TWITTER USER @MCMARKMAC

GET MORE METRO ONLINE:
www.metro.us

Police warn fans of fake Stanley Cup finals tickets

BOSTON. Boston police issued a reminder Thursday for fans to be wary of purchasing counterfeit Stanley Cup finals tickets.

"Fans who purchase tickets from a secondary source are taking a chance," the warning said.

Some Patriots fans last year were duped when they bought tickets to a game versus the New York Jets. One clue that those tickets were fake? Gillette was misspelled. METRO

137 8 8 ADULT
ENTER GATE D
NEW ENGLAND PATRIOTS
vs
NEW YORK JETS
GELLETTE STADIUM
FOXBOROUGH, MA
MON DEC 6, 2010 8:30PM
137 8 7 ADULT
ENTER GATE D
NEW ENGLAND PATRIOTS
NEW YORK JETS
MON DEC 6, 2010 8:30PM

▶ Fake Patriots tickets

Mass. takes lead in drug bust

BOSTON. Twenty people in Massachusetts and Columbia were arrested Thursday in connection with an international drug ring that started with an arrest in East Boston four years ago.

An undercover state police trooper traveled the world as part of the investigation that also brought down crime figures in Columbia and Italy.

Nearly $200 million in cash and more than 1,100 kilograms of cocaine were seized. BOSTON.COM

find your magic

Macy's makes it easier than ever with the season's must-have trends; plus, expert tips on how to put them all together. To shop, explore & more, **visit macys.com/findyourmagic**

CALVIN KLEIN
Light pinstriped slim-fit
wool suit. $550.

the magic of
macy's
.com

FIND MACY'S EVERYWHERE!
Shop, share and
connect anytime.

Advertised merchandise may not be carried at your local Macy's & selection may vary by store. Prices & merchandise may differ on macys.com. 1050072

CLEAR CLUTTER
for a
CAUSE

The Epilepsy Foundation needs your quality used household items, clothing and books. Please donate at your neighborhood Community Donation Center located at Savers. Your support is greatly appreciated!

We need your good quality:

• Clothing for Men, Women, Kids, Infants • Media: Books, DVDs, CDs, Software • Housewares • Shoes and Accessories • Bed and Bath Items • Small Appliances • Furniture

❯ Savers pays local nonprofits every time you donate. **Thank you!**

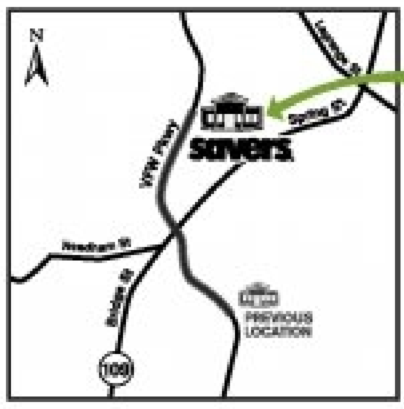

EPILEPSY FOUNDATION
Community Donation Center
Located at Savers

WEST ROXBURY · 1230 VFW Pkwy
Across from Home Depot
(617) 323-8231
Open regular store hours
Mon. - Sat. 9am - 9pm, Sun. 10am - 7pm

ARE HEARING AIDS NOT ENOUGH?

hearLIFE EXPO

- Join us to learn how cochlear implants can help you or your child hear again
- Talk with cochlear implant recipients
- Understand the causes of severe hearing loss
- Visit hearlifeexpo.com/boston for more details

Tuesday, June 14, 2011
6:30 - 8:30 pm
Westin Waltham Boston
70 Third Avenue
Waltham, MA 02451

FREE ADMISSION

Family and friends welcome. Hors d'oeuvres, refreshments, CART services, and induction loop system provided. Free self-parking. RSVPs are appreciated. Please contact Jeanne Fredriksen: jeanne.fredriksen@medel.com or 703-615-0166.

Hosted by: MED EL The Hearing Implant Company

MATTHEW CAVANAUGH/GETTY IMAGES

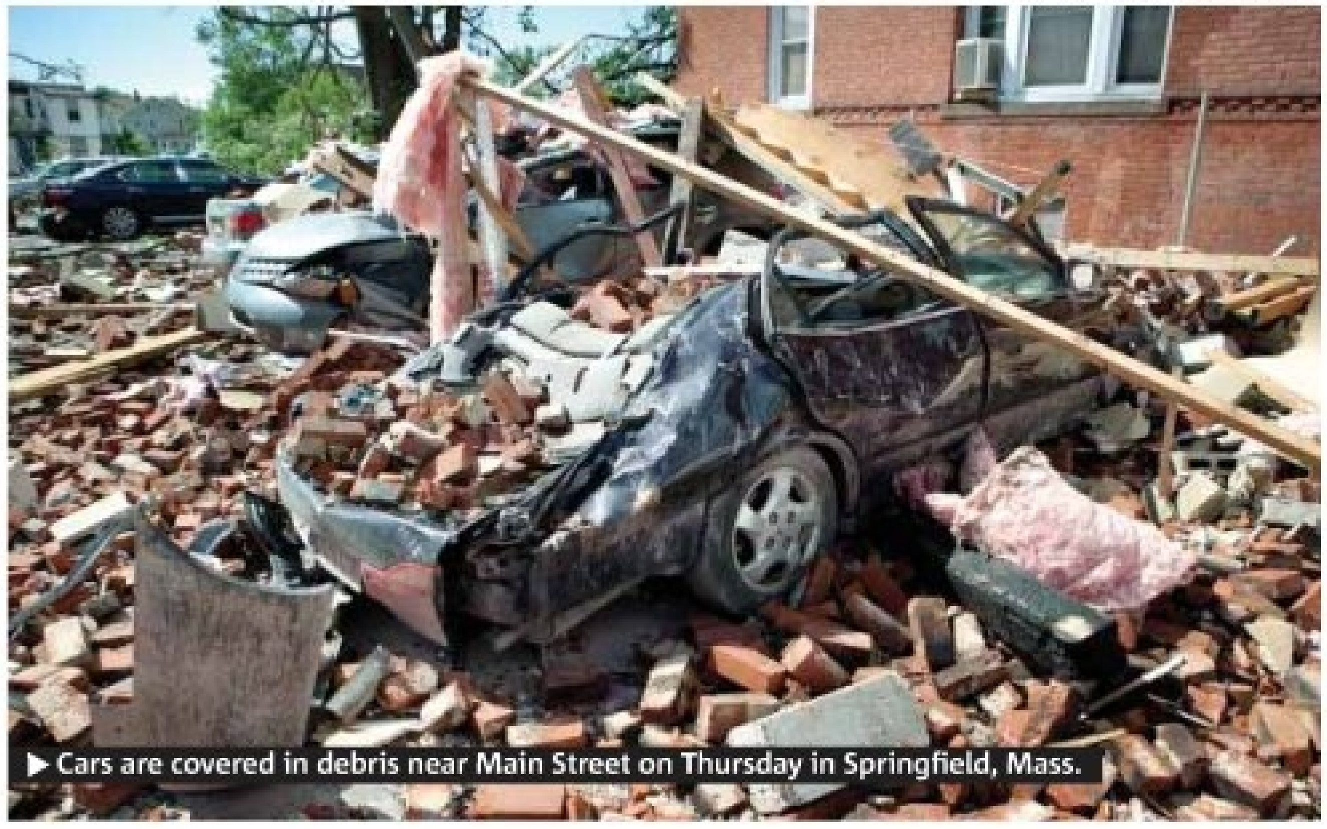

▶ Cars are covered in debris near Main Street on Thursday in Springfield, Mass.

Massachusetts surveys damage of fatal tornadoes

Massachusetts residents on Thursday dug out from damage left by tornadoes that ripped through the state, killing at least four people.

Among those who died in Wednesday's storms was a woman who saved her 15-year-old daughter by climbing on top of her in a bathtub in West Springfield, Gov. Deval Patrick said.

"She crawled in on top of her to protect her, but just then, the ceiling collapsed. The daughter survived but the mother did not," he said at a news conference.

Search and rescue teams combed through debris in case any victims were trapped from the twisters that injured at least 200 people.

> **"In 45 years in public service, I have never seen this kind of damage or devastation in Massachusetts."**
> **U.S. SEN. JOHN KERRY, D-MASS.**

POST YOUR COMMENTS: WWW.METRO.US/NEWS

"We have a lot of folks doing search and rescue, dealing with debris piles and things today, so that number could change," said Peter Judge, spokesman for the Massachusetts Emergency Management Agency. "We'll keep our fingers crossed."

The late-afternoon tornadoes, moving west to east, tore through some 19 communities, including Springfield, about 90 miles west of Boston, bringing high winds, rain, large hail stones, thunder and lightning.

Tornadoes are uncommon, but not unheard of, in New England — but Lou Grimaldi said he knew what to do when he saw the first twister as he looked out of his heating and cooling business near the east bank of the Connecticut River on Wednesday afternoon.

"I saw the swirling wind and the debris," Grimaldi said. "Hearing the noise makes you take cover."
REUTERS

Romney kicks off 2012 bid

GETTY IMAGES

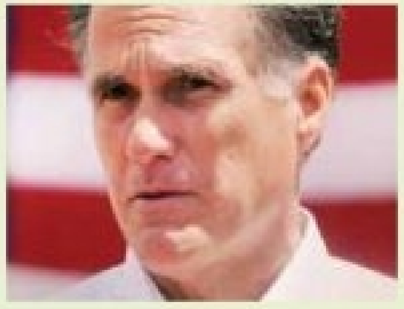

Mitt Romney, the multimillionaire former governor of Massachusetts, kicked off his second bid for the White House Thursday with a hard-hitting economic message charging that "Barack Obama has failed America."

"I'm Mitt Romney. I believe in America. And I'm running for president," Romney said to cheers during an 18-minute speech in Stratham, N.H.

The Republican front-runner so far, Romney started his campaign in this early voting state where a win in February's primary election is crucial to his chance of winning the party nomination to face President Barack Obama in the November 2012 election. **REUTERS**

Feds track Gmail hack; China denial

Washington scrambled on Thursday to assess whether security had been compromised after Google revealed a major hacker attack targeting U.S. officials that the Internet giant pegged to China.

"These allegations are very serious," Secretary of State Hillary Clinton told reporters a day after the Internet giant said it had disrupted a campaign aimed at stealing passwords of hundreds of Google e-mail account holders, including senior U.S. government officials, Chinese activists and journalists.

Google's announcement fuels debate in Washington over China's intentions in cyberspace, which the United States has identified as a potential flashpoint for future conflict.

Neither Google nor the U.S. government has said the Chinese government was behind the attacks, and the U.S. State Department said it had not raised the issue with Beijing. Beijing nevertheless reacted angrily to Google's charge, saying it was "unacceptable" to blame China. **REUTERS**

Trade secrets?

Some agencies block employees from personal accounts at work, but there's no blanket ban.

SEAN GALLUP/GETTY IMAGES

Outbreak. Drug-resistant

▶ A lab technician holds a bacteria culture that shows a positive infection of enterohemorrhagic E. coli, also known as the EHEC bacteria, from a patient at the University Medical Center Hamburg-Eppendorf in Germany.

New deadly E.coli strain

A highly infectious new strain of E. coli bacteria is causing a deadly outbreak of food poisoning in Germany, scientists said on Thursday, with cases in Europe and the United States raising the alarm worldwide. REUTERS

Facebook CEO decries evidence as 'forgeries'

NEW YORK. An alleged contract and e-mails that a New York man says entitle him to a huge stake in Facebook are forgeries, the online social network's founder Mark Zuckerberg said. In a filing in the U.S. District Court in Buffalo, New York, on Thursday, Zuckerberg said he has declared under oath that he neither signed the alleged contract with Paul Ceglia, nor wrote or received any related e-mails. **REUTERS**

"When this testing confirms that all of these documents are forgeries, this lawsuit will end."
ZUCKERBERG

Greece plan is OK in theory: EU

ATHENS. Senior euro zone officials have agreed in principle on a new international bailout of Greece that will give it more time to try to resolve its debt crisis, a source close to the talks said on Thursday. The Economic and Financial Committee of deputy ministers and senior officials of the 17-nation currency zone approved the idea of the plan in Vienna, the source said. **REUTERS**

RED LINE
HARVARD SQUARE

Discover gifts that will really move you!

Come and see all the unique gifts that celebrate Boston and the T. Every sale helps support our transit system. Now at mbta.com.

Massachusetts Bay Transportation Authority
massDOT

Inside the mind of MAGNETO

Michael Fassbender gets his big break in 'X-Men: First Class'
Metro sat down for a revealing one-on-one

Review

'The Tree of Life'
Director: Terrence Malick
Cast: Brad Pitt, Jessica Chastain, Sean Penn
Rating: PG-13
Grade: ❶❷❸❹⑤

Often described as a "visual poem," this nonlinear story meanders through more than two hours very slowly. A hushed child's voice recites abstract verses over gorgeous scenery, so many times that towards the end, as you become fidgety, the device might start to lose its effect. Some will find this movie pompous, self-important and too arty. Others will find it to be one of the most amazing films they've ever seen. But one thing's for sure, this ain't no "Pirates."

HEIDI PATALANO

COURTESY OF 20TH CENTURY FOX

Fassbender demonstrates Magneto's struggle to, um, harness his power in "X-Men: First Class."

Michael Fassbender is about to have his big moment. Once a lauded television and indie film actor, the Irishman has graduated to working with auteurs like Quentin Tarantino (in "Inglourious Basterds") and is rumored to be the next James Bond. But Fassbender's first big mainstream role is "X-Men: First Class," which depicts the inception of the Marvel heroes (and baddies), set in the 1960s. The charming 34-year-old makes for one sexy sometimes-villain Magneto. He explained to us his deep powers of concentration.

If you could have one super power, what would it be?
I reckon flying would have to be up there just because it's one thing I can't do. ... When I was 5 years old, I had a Superman suit, and I used to practice flying. I was convinced I would be able to fly. So I would like to be able to fly and I would like to have a tail as well.

Oh, for what purpose?
I think it's kind of kinky. Kidding. I like the idea of being able to balance on things and they also look quite nice, don't they? They're aesthetically pleasing. I could be drinking a milkshake independently now with my hands free.

How many X-Men sequels are you contracted for?
Oh, they own me, dude. They've got me for two options so they definitely have the option to use me and to be honest with you, I'd be very excited to continue the journey with it. James [McAvoy] and I have been talking about it over the last few days, about where we could go with the next one. We definitely want to be involved from the ground floor up on that.

Could you see yourself in the might-be sequels, continuing to walk the line between good guy and bad guy?
For sure. It's far more interesting and it happens like that in the comic books. There's a respect that continues between these two characters that I think is very interesting.

Much of your performance demands a lot of intense cringing, because you move things with your mind ...
Constipation, yes. I know, I was watching it last night thinking, "God, really. Just get on with it, man. Eat some prunes." ... What I was interested in doing here was that he doesn't really know the full effect of his powers, so it's all a learning process and it is a bit messy. ... But yeah, there were a few people laughing in the theater last night. I was like, "Shut up, all right? Give me a break, OK? You try f—ing lifting a submarine, smartass."

McKellen

The Ian McKellen connection

"The thing is, I was thinking to myself, 'Oh s—, the fans are not going to be happy,' because [McKellen], I think, goes down as one of the No. 1 villains in all superhero films," Fassbender explains of filling the knighted actor's shoes. "But then I thought I'd bring something fresh. I want to make bold choices. Hopefully there would be something new and still have the quality that people recognize of Magneto for the fans."

HEIDI PATALANO
heidi.patalano@metro.us

'X-MEN' REVIEW ONLINE

VISIT US ONLINE TO READ OUR REVIEW OF THE LATEST 'X-MEN' FLICK **WWW.METRO.US/MOVIES**

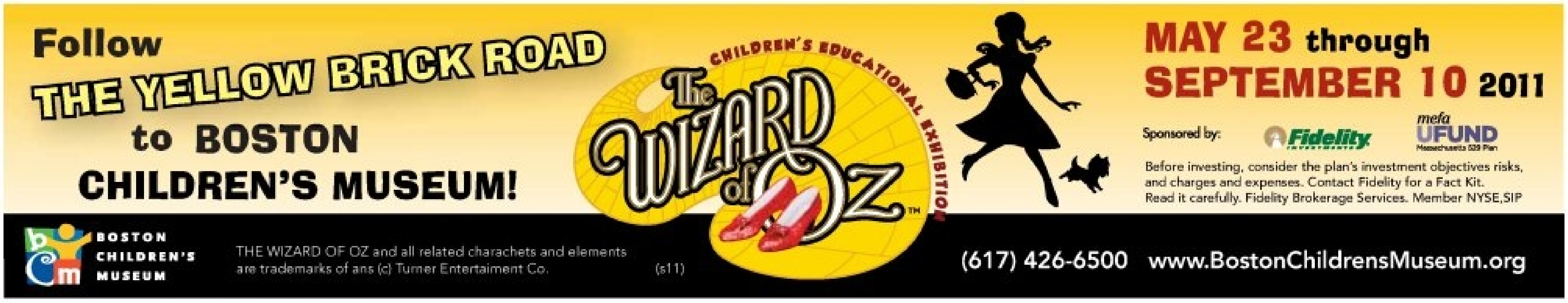

Follow THE YELLOW BRICK ROAD to BOSTON CHILDREN'S MUSEUM!
CHILDREN'S EDUCATIONAL EXHIBITION
The WIZARD of OZ™
MAY 23 through SEPTEMBER 10 2011
Sponsored by: Fidelity INVESTMENTS mefa UFUND Massachusetts 529 Plan
Before investing, consider the plan's investment objectives risks, and charges and expenses. Contact Fidelity for a Fact Kit. Read it carefully. Fidelity Brokerage Services. Member NYSE,SIP
BOSTON CHILDREN'S MUSEUM
THE WIZARD OF OZ and all related charachets and elements are trademarks of ans (c) Turner Entertaiment Co. (s11)
(617) 426-6500 www.BostonChildrensMuseum.org

TV watch list

‘Whale Wars’

REALITY. The eco-pirates continue their fascinating-to-watch war on the whaling industry, this season with a stealthy new ship named Gojira, aka “Godzilla,” protecting the Antarctic waters. **Season premiere, Friday, 9 p.m., Animal Planet**

AMBER RAY

MTV2 must-see

This Sunday’s “Sucker Free Countdown” features Lil Wayne as he kicks off “Sucker Free” Week and talks about his “Unplugged” performance. Also up: Eminem talks Odd Future, and DJ Envy counts down the top 15 hip-hop and R&B videos of the week. “Sucker Free” airs this and every Sunday at 11 a.m. and 11 p.m., only on MTV2.

SPONSORED BY

Posey: An actor in wolf’s clothing

MTV’s ‘Teen Wolf’ star Tyler Posey on his ‘lupine’ looks and the strange sex appeal of Jack Nicholson

DEWEY NICKS/MTV

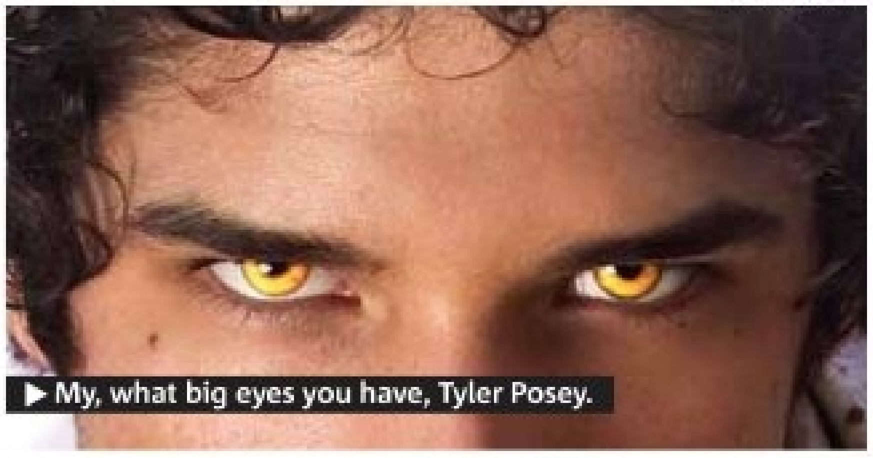

▶ My, what big eyes you have, Tyler Posey.

There’s just something about Tyler Posey that makes people think of werewolves. Not only is he leading MTV’s new, darker series version of “Teen Wolf,” but the 19-year-old California native was also considered for the role of shape-changing Jacob Black in the “Twilight” films — a role that eventually went to Taylor Lautner.

“I guess, according to MTV, I have a lupine look, which I had no idea what that meant,” he says.

Posey is quick to point out this TV “Teen Wolf” doesn’t have a lot in common with the original film — which came out before Posey and most of its target audience were born — including how his character looks during a full moon. “The big movie I really looked at for inspiration was ‘Wolf’ with Jack Nicholson, because it’s totally our genre,” he says. “It’s funny, there’s romance in it, and his wolf looks a lot more like ours. It’s more smooth and … was it sexy? I don’t want to call Jack Nicholson sexy. But he is.”

While other actors might be canceling their Internet service to avoid reading scathing message-board rants — which “Teen Wolf” was generating long before its premiere — Posey refuses to hide. “I like hearing reviews, I like hearing what people have to say,” he says. “I want to keep track of the show, see what people think. Nothing deters me. If people say bad reviews, it’s just like, I like the show. That’s what matters, right?”

Besides, Posey knows he has supporters. “I’m Twittering like crazy,” he says. “I’m pretty good with trying to stay in contact with my fans. Like, every single person that talks to me I try to message back. That’s one of my favorite things about Twitter. I feel like I can change the world. And I’m going to, damn it, one tweet at a time.”

NED EHRBAR

METRO WORLD NEWS IN LOS ANGELES

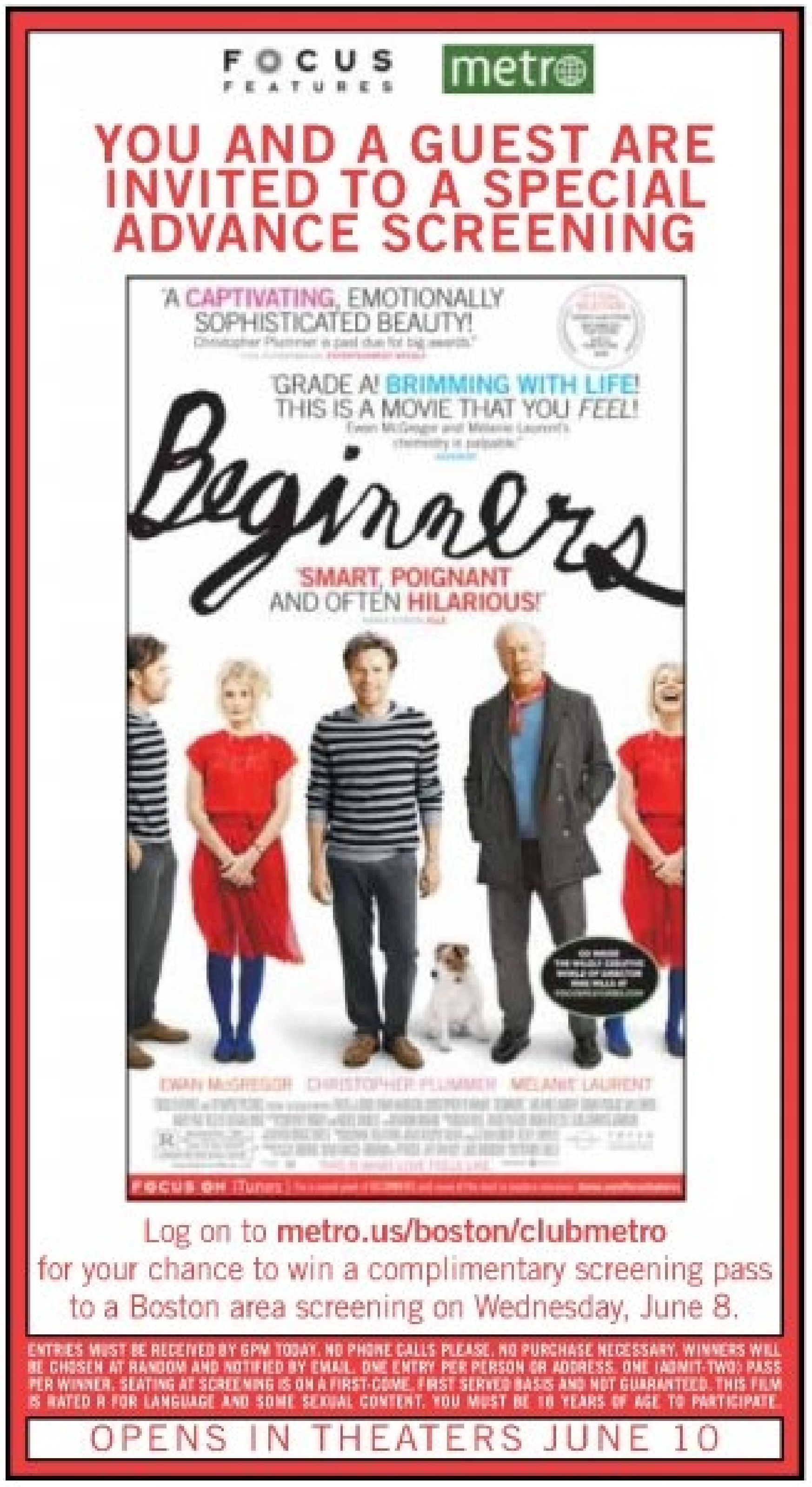

FOCUS FEATURES metro

YOU AND A GUEST ARE INVITED TO A SPECIAL ADVANCE SCREENING

Log on to **metro.us/boston/clubmetro** for your chance to win a complimentary screening pass to a Boston area screening on Wednesday, June 8.

ENTRIES MUST BE RECEIVED BY 6PM TODAY. NO PHONE CALLS PLEASE. NO PURCHASE NECESSARY. WINNERS WILL BE CHOSEN AT RANDOM AND NOTIFIED BY EMAIL. ONE ENTRY PER PERSON OR ADDRESS. ONE (ADMIT-TWO) PASS PER WINNER. SEATING AT SCREENING IS ON A FIRST-COME, FIRST SERVED BASIS AND NOT GUARANTEED. THIS FILM IS RATED R FOR LANGUAGE AND SOME SEXUAL CONTENT. YOU MUST BE 18 YEARS OF AGE TO PARTICIPATE.

OPENS IN THEATERS JUNE 10

'A CAPTIVATING, EMOTIONALLY SOPHISTICATED BEAUTY!
'GRADE A! BRIMMING WITH LIFE! THIS IS A MOVIE THAT YOU FEEL!
Beginners
'SMART, POIGNANT AND OFTEN HILARIOUS!'
EWAN McGREGOR CHRISTOPHER PLUMMER MELANIE LAURENT
FOCUS ON iTunes

“THE COOLEST FAMILY FILM OF THE SUMMER!”
MANNY DE LA ROSA, NBC-TV

ROGER EBERT CHICAGO SUN-TIMES
“THE ANIMATION IS ELEGANT, THE STORY IS INVOLVING, AND THERE’S BOUNDLESS ENERGY.”

“★★★★” ANGIE ERRIGO, EMPIRE
“★★★★” BRYAN ERDY, CBS/MOVIE PLANET

CHECK LOCAL LISTINGS FOR THEATRES AND SHOWTIMES. NO PASSES OR DISCOUNT TICKETS ACCEPTED.

NOW PLAYING IN THEATRES, realD 3D AND DIGITAL 3D

DreamWorks
KUNG FU PANDA 2
KungFuPanda.com

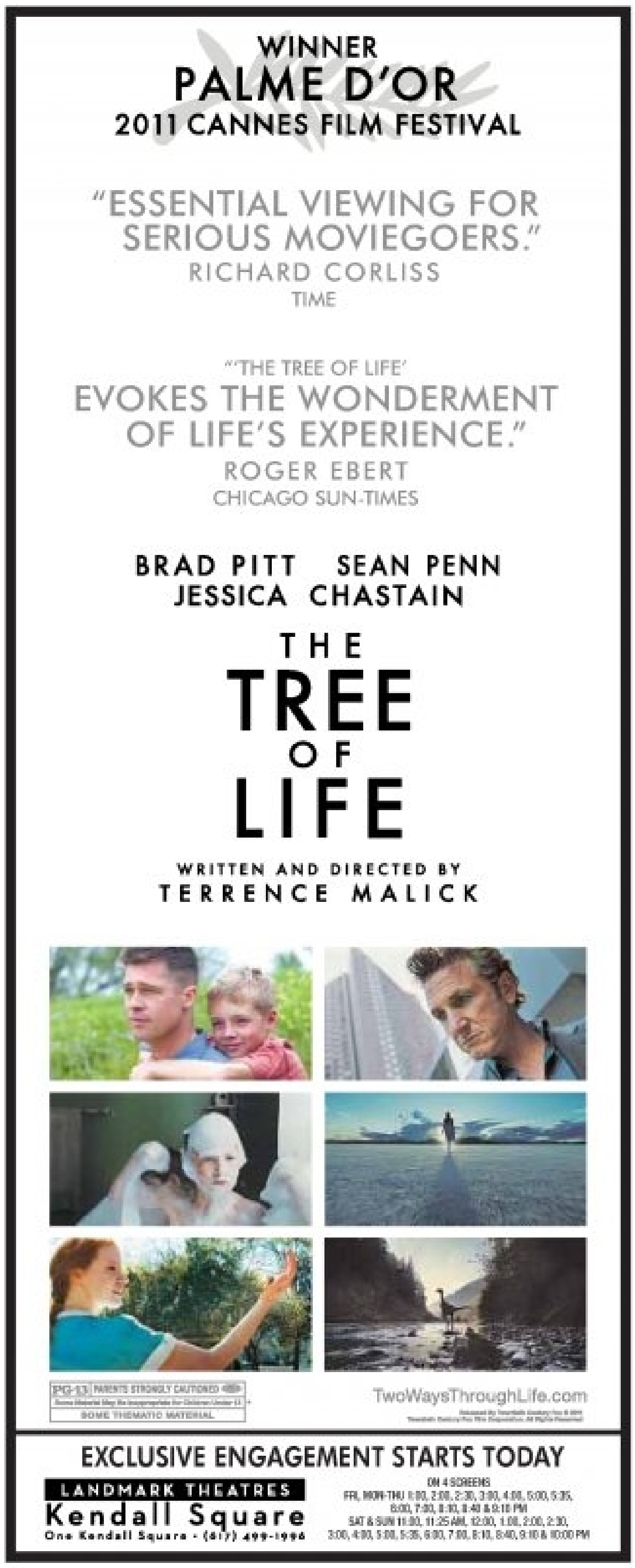

WINNER
PALME D’OR
2011 CANNES FILM FESTIVAL

“ESSENTIAL VIEWING FOR SERIOUS MOVIEGOERS.”
RICHARD CORLISS
TIME

“‘THE TREE OF LIFE’ EVOKES THE WONDERMENT OF LIFE’S EXPERIENCE.”
ROGER EBERT
CHICAGO SUN-TIMES

BRAD PITT SEAN PENN
JESSICA CHASTAIN

THE TREE OF LIFE

WRITTEN AND DIRECTED BY
TERRENCE MALICK

PG-13 PARENTS STRONGLY CAUTIONED
SOME THEMATIC MATERIAL

TwoWaysThroughLife.com

EXCLUSIVE ENGAGEMENT STARTS TODAY

LANDMARK THEATRES
Kendall Square
One Kendall Square • (617) 499-1996

ON 4 SCREENS
FRI, MON-THU 1:00, 2:00, 2:30, 3:00, 4:00, 5:00, 5:35, 6:00, 7:00, 8:10, 8:40 & 9:10 PM
SAT & SUN 11:00, 11:25 AM, 12:00, 1:00, 2:00, 2:30, 3:00, 4:00, 5:00, 5:35, 6:00, 7:00, 8:10, 8:40, 9:10 & 10:00 PM

Exotic flavor, no hassle

New cookbook takes the guesswork out of Japanese cooking ▶ Three easy marinades to add a kick to your summer meats, fish and vegetables

Weekend recipes

Cookout season is in full swing, and if you're looking for a twist on your standard hamburgers and hot dogs, pick up Tadashi Ono and Harris Salat's new cookbook, "The Japanese Grill." Ono, the executive chef at New York City's Matsuri, and Salat, a food writer for The New York Times, collaborated on recipes like Grilled Lobster with Ponzu Brown Butter or Skirt Steak with Red Miso. Add some flair to your steak, seafood and veggies with these three simple marinades from their book:

FOR RED MEATS:

Garlic-Soy Sauce Marinade

Ingredients:

½ cup soy sauce
8 cloves garlic, grated
¼ cup olive oil
2 teaspoons freshly ground black pepper

Preparation:

Whisk all ingredients in a small bowl. This marinade can keep in the refrigerator for up to two weeks. Just mix again before using it.

FOR CHICKEN, PORK AND FISH:

Yuzu Kosho Marinade

Ingredients:

2 tablespoons red yuzu kosho (found at Japanese markets and Amazon.com)
2 tablespoons soy sauce
½ cup olive oil

Preparation:

Whisk all ingredients in a small bowl. This marinade can keep in the refrigerator for up to two weeks. Just mix again before using it.

FOR ALL VEGETABLES:

All-Purpose Vegetable Marinade in a Hurry

Preparation:

Mix together equal amounts of soy sauce, lemon juice and olive oil. You can also give the marinade more zing by adding a touch of yuzu kosho, black pepper, white pepper, cayenne pepper, garlic, shichimi togarashi, shisho, sansho or thyme.

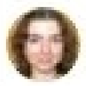

MEREDITH ENGEL
meredith.engel@metro.us

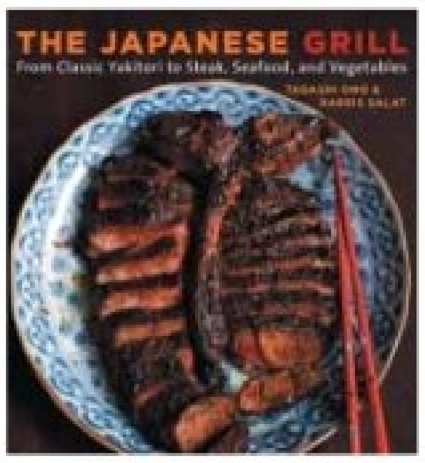

THE JAPANESE GRILL
From Classic Yakitori to Steak, Seafood, and Vegetables
TADASHI ONO & HARRIS SALAT

www.metro.us
MORE METRO FOOD ONLINE:
WWW.METRO.US/FOOD

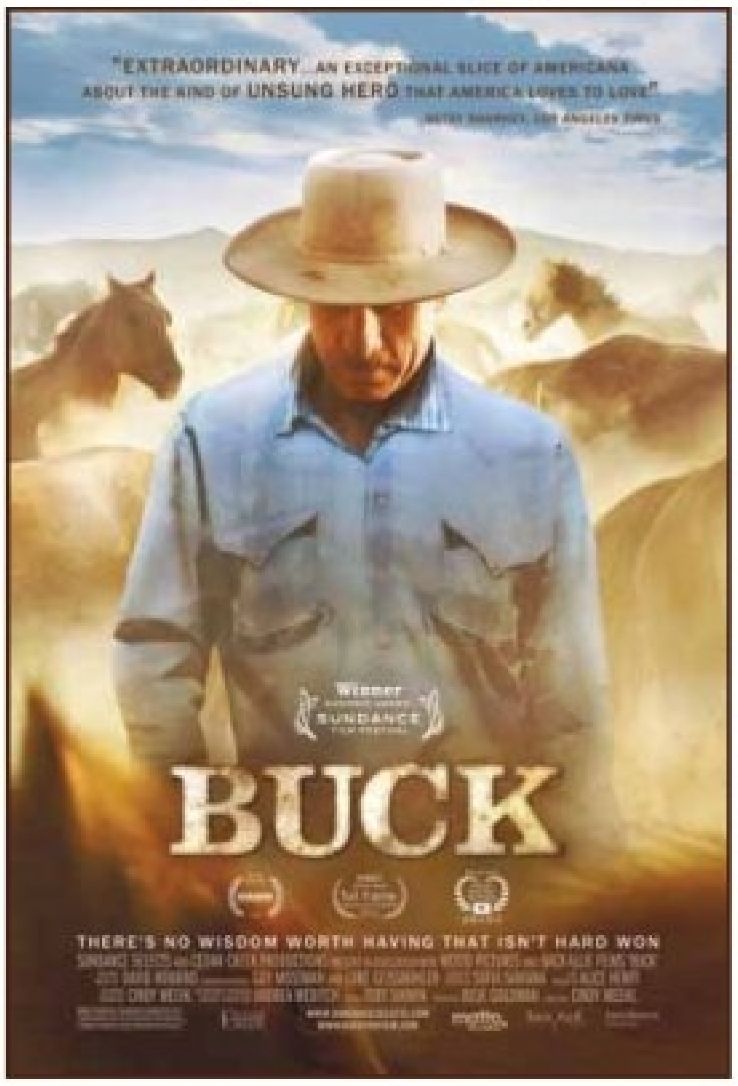

sundance SELECTS & metro
INVITE YOU AND A GUEST TO SEE
"EXTRAORDINARY... AN EXCEPTIONAL SLICE OF AMERICANA ABOUT THE KIND OF UNSUNG HERO THAT AMERICA LOVES TO LOVE"
Winner
SUNDANCE FILM FESTIVAL
BUCK
THERE'S NO WISDOM WORTH HAVING THAT ISN'T HARD WON
To enter-to-win one (admit-two) pass to the screening on June 7th, log on to:
WWW.METRO.US/BOSTON/CLUBMETRO
No purchase necessary. While supplies last. First come, first serve. Seating is not guaranteed.
OPENS AT LANDMARK'S KENDALL SQUARE ON JUNE 24TH

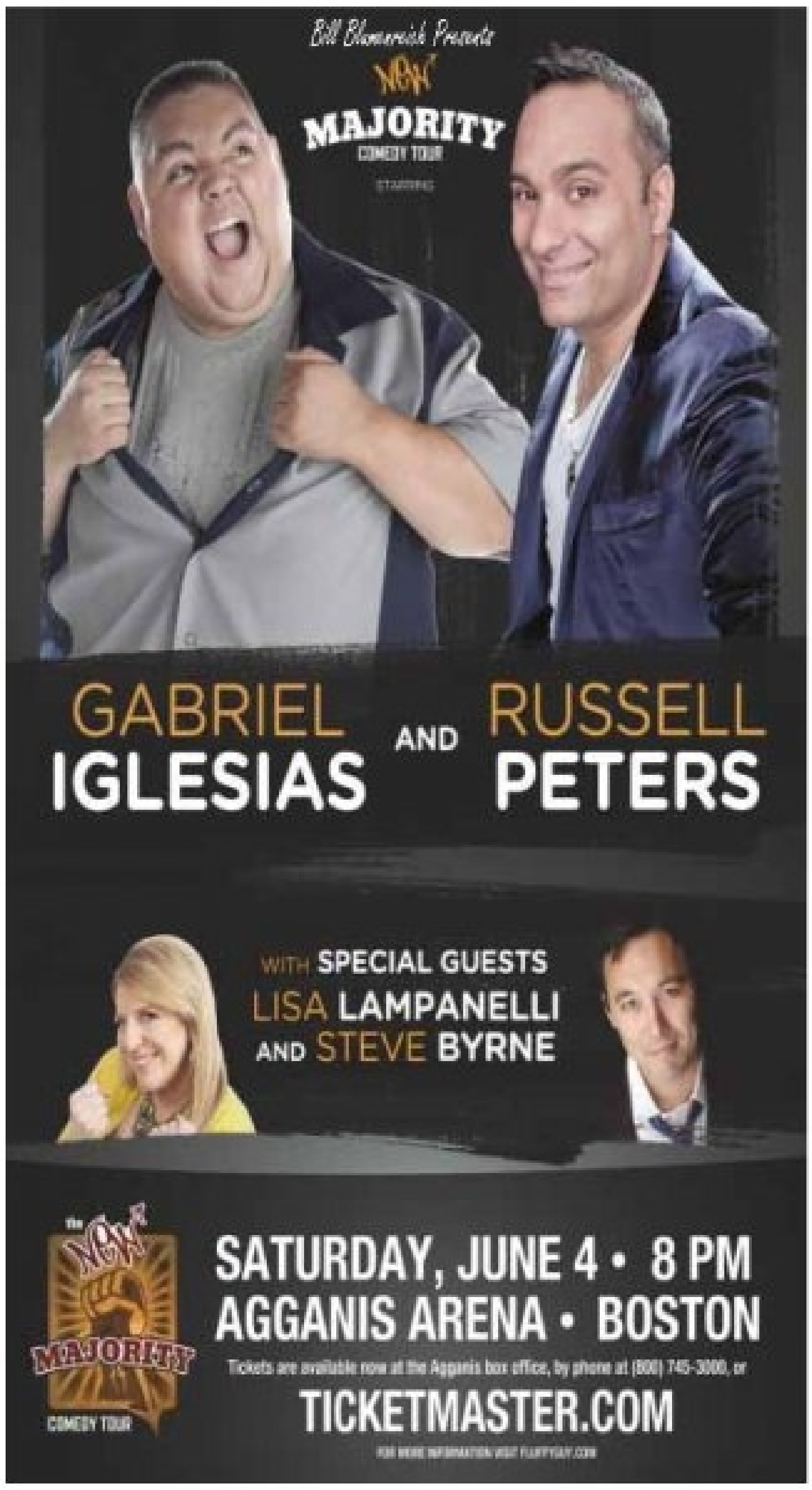

Bill Blumenreich Presents
NEW MAJORITY COMEDY TOUR
STARRING
GABRIEL IGLESIAS AND RUSSELL PETERS
WITH SPECIAL GUESTS
LISA LAMPANELLI AND STEVE BYRNE
SATURDAY, JUNE 4 • 8 PM
AGGANIS ARENA • BOSTON
Tickets are available now at the Agganis box office, by phone at (800) 745-3000, or
TICKETMASTER.COM

竹村
TAKEMURA
JAPANESE RESTAURANT
18 Eliot Street • Harvard Square • Cambridge MA • 617 492 6700
NOW OPEN UNTIL MIDNIGHT ON FRI & SAT.

"I Can"... with ACI
Succeed with training in
DENTAL ASSISTING
Call Today 877.221.8865
Gotoaci1.com • Text ACI2 to 57394
NIGHT CLASSES • Flexible hours • Financial aid available for those who qualify
ACICET
AMERICAN CAREER INSTITUTE
Massachusetts locations:
Braintree | Cambridge | Framingham
Springfield | Woburn

CAMBRIDGE ANTIQUE MARKET
201 Msgr. O'Brien Hwy. Cambridge, MA
One block from Lechmere T Station
over 150 antique dealers on 5 floors!
Open
Tues. - Sun.
11am - 6pm
marketantique.com 617-868-9655

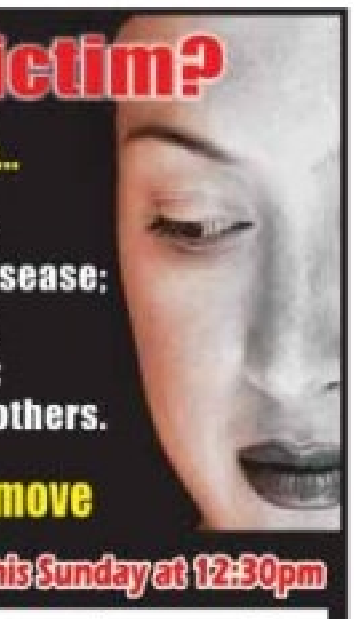

HELP CENTER
Are you a Victim?
Is your life affected by...
*Constant run of Bad Luck;
*Depression; *Incurable disease;
*Can't keep a relationship;
*Family Troubles & Curses;
*Failures; *Witchcraft; *Or others.
Powerful Prayers to remove Curses & Negativity
This Sunday at 12:30pm
East Boston: 570 Bennington St.
(Wood Island Station - Blue Line; Corner with Moore St.)
To speak with someone, call now: 1-800-801-6591

LESLEY
UNIVERSITY

School of Education Graduate Open House

Learn about Teacher Education Programs leading to Initial and Professional Licensure

Thursday, June 9 at 6:00 pm | Porter Square

www.lesley.edu/metro

Ford présente
23rd edition
LES FRANCOFOLIES DE MONTRÉAL
June 9 to 18, 2011

THE GREATEST HAPPENING IN FRENCH MUSIC IN THE WORLD!

francofolies.com

SOME OF OUR STARS:

1,000 artists from a dozen countries

ÉTIENNE DAHO AND JEANNE MOREAU (France)
LE CONDAMNÉ À MORT
Opening act: PIERRE LAPOINTE
June 11

JEAN-PIERRE FERLAND (Quebec)
THE ALBUM JAUNE'S GOLD ANNIVERSARY
June 15

AKHÉNATON ET FAF LARAGE (France)
Opening act: ANODAJAY
June 16

stromae (Belgium)
Don't miss THE dance extravaganza of this year's Francos!
Opening act: NUMÉRO#
June 18

OVER 250 SHOWS
INCLUDING 160 FREE OUTDOOR PERFORMANCES

IN THE HEART OF DOWNTOWN MONTREAL

INFO-FRANCOS
VIDEOTRON
[illegible] [illegible]
francofolies.com

ACCOMODATION PACKAGES
Over 20 lodging establishments—from 3 to five-star hotels—
for more info, please visit francofolies.com/packages

HYATT REGENCY MONTREAL Montréal tourisme-montreal.org Canada Québec bonjourquebec.com Air transat

Get ready 3 weeks before the Festival!

32nd EDITION
JUNE 25 TO JULY 4, 2011

TD présente le
FESTIVAL INTERNATIONAL DE JAZZ DE MONTRÉAL
en collaboration avec Rio Tinto Alcan

Come join the world class rendez-vous in downtown Montreal!

3,000 artists from 30 countries
10 days of great music
650 performances

Some of this year's highlights:

SIERRA MAESTRA JULY 1

TONY BENNETT JULY 1

RICHARD GALLIANO GONZALO RUBALCABA DUO JULY 1

NIKKI YANOFSKY AND L'ORCHESTRE MÉTROPOLITAIN JULY 2

montrealjazzfest.com

infojazz Bell
514 871-1881
1 85jazzfest
montreal jazzfest.com

MONTREAL GUITAR SHOW JULY 1 TO 3, 2011
The most amazing guitar boutique ever!
montrealguitarshow.com

JAZZ ACCOMMODATION PACKAGES
More than 20 lodging establishments (from youth hostels to five-star hotels) have enlisted establishments, please visit montrealjazzfest.com/packages to **book** your stay **now**!

HYATT REGENCY MONTREAL Montréal tourisme-montreal.org Canada Québec bonjourquebec.com

MY KIDS
SUMMER
FAMILY FUN!
JUNE 30, 2011

T|A|G theater & arts guide

THEATER

Liars and Believers

LIARS & BELIEVERS presents
a WORLD PREMIERE
Indie Rock Musical inspired by the greatest love poem ever written
Tumble through love
w/live music, puppetry & dance.
June 2-18 Boston Center for Arts
Tkts: BostonTheatreScene.com
or call 617-933-8600
Discounts on Facebook,Twitter
www.liarsandbelievers.com

RICHARD III
THE COMEDY OF ERRORS

2 SHAKESPEARE PLAYS IN REP!

NOW THRU JUNE 19 ONLY!
MUST SEE EVENT!
Don't miss the acclaimed all-male British theatre troupe Propeller's first-ever appearance in Boston.
"The BAWDIEST, SMARTEST, FUNNIEST, most outrageously alive Shakespeare in ages." - New York Post
"The most THRILLING production you are likely ever to see." - British Theatre Guide
Presented by B.U. and the Huntington Theatre Company
at the B.U. Theatre, 264 Huntington Ave.
617 266-0800. huntingtontheatre.org.

"SO TOTALLY RAD! PARTY LIKE IT'S 1989

Boston's Best Interactive Show!
June 11th
Guilt Night Club
Perfect for Bachelorette Parties
Birthday Parties, Sweet 16's
And Corporate Events!
Check out our website for info
www.Awesome80sProm.com
or Call 617-947-8159
PARACHUTE PANTS AND

PROM DRESSES ENCOURAGED!

MADCAP MUSICAL MAYHEM!

ANIMAL CRACKERS

HOORAY FOR CAPTAIN SPAULDING!
Hilarity rules in this classic
Marx Brothers musical.
An "uproarious slapstick comedy" (NY Times),
It's filled with great songs including
"Three Little Words" and
"Hooray for Captain Spaulding!".
NOW PLAYING
THE LYRIC STAGE COMPANY
Copley Sq 617.585.5678 lyricstage.com

MUSIC

BCE PRESENTS BANG! JUNE 3 & 5, 2011

Join the Boston Choral Ensemble for BANG!, an exciting program of music for choir & percussion, featuring works by Argento, Bernstein, Klatzow, & Takach.
William Cutter, Conductor.
8pm June 3 & 2:30pm June 5,
First Church, Cambridge &
Old South Church, Boston.
Tickets & info: BostonChoral.org

NEC NEW ENGLAND CONSERVATORY

A NIGHT WITH NEC'S YOUTH PHILHARMONIC

Conductor Benjamin Zander & the Youth Philharmonic play Mahler's profound Ninth Symphony. A feat almost unheard of by high school musicians. Also featured is Prep Concerto Competition winner, cellist Jonah Ellsworth.
June 3@8pm. Tickets $12
Students/seniors $7 WGBH 2-for-1
necmusic.edu/orchestras

BOSTON NEO-POLITAN CHAMBER ORCHESTRA

"Mozart's Spirit Through Haydn's Hands"

Jon Ceander Mitchell, Conductor
Timothy McFarland, Asst. Cond.
Yoko Hagino & Nadia Azri, piano
Haydn: Symphony No. 83 "Hen"
Mozart: Piano Concerto No. 27
Beethoven: Piano Concerto No. 2
First Parish Church, Cambridge
3 Church St., at Mass Ave.
Sat., June 4th, 7:30 lecture,
8:00 concert. www.bnco.org

BERKLEE SUMMER IN THE CITY
Presented by Natixis Global Asset Management

Berklee Summer in the City presented by Natixis Global Asset Management. Over 70-plus free concerts stretching from Cambridge to Jamaica Plain to the Harbor Islands and more, May to September. For a complete schedule and line-up of events visit Berklee.edu/events/summer.

ALL YOU NEED IS LOVE MUSIC OF THE BEATLES

The Boston Gay Men's Chorus sings the best of The Beatles in a concert highlighting nearly 30 favorite songs. This exciting show will blend 1960s nostalgia with the timeless spirit of social change, peace, love, and understanding. June 9, 10 & 12 at John Hancock Hall. Tix:$16-46
www.bgmc.org or 617-542-SING

THEATER

FINAL WEEKS
Must Close Sun 6/19!
THE DROWSY CHAPERONE
"Will banish your blues" – Globe
"A small theatrical miracle" – Herald
"Outrageously fun" – WGBH, Ch. 2
Mayhem, mix-ups and a gay (in the old sense of the word) wedding mark the high-spirited hijinx of this delightful musical, winner of 5 Tony Awards.
Calderwood Pavilion at the BCA
527 Tremont St. in Boston's South End.
Tix/Info: 617-933-8600
www.SpeakEasyStage.com

Dick Flavin's According to TIP

AWARD-WINNING PLAY ABOUT TIP O'NEILL
Written by Dick Flavin
Directed by Richard McElvain
Filled with heart and humor
One man's political journey
from Cambridge to Washington
June 9 – July 3
The Lyric Stage
617-617-585-5678
www.lyricstage.com

BOSTON CIRCUS GUILD presents
REIGN OF REVELRY

Fri & Sat - June 3 & 4, 10 & 11
Arts at the Armory, Somerville
18+ EVENING PERFORMANCES
FAMILY-FRIENDLY MATINEES
A journey to find the joy in everyday life! See hula hooping, acrobatics, aerials, contortion, belly dance, juggling, burlesque and live music by ENSMB.
www.bostoncircusguild.com

ART

CAC Cambridge Arts Council

CAMBRIDGE RIVER FEST. SAT., JUNE 4, 12-6PM
The annual Cambridge River Festival celebrates the arts on the banks of the Charles River, along Memorial Dr. Live music, dance, theater, visual arts, family art-making activities & entertainment. Browse crafts and international food markets. Rain or shine! Info 617-349-4380
FREE! cambridgeartscouncil.org

BosTix
THEATRE·MUSIC·DANCE

1/2 off tickets to your favorite arts experiences every day.

www.bostix.org

To advertise in this directory contact Tiffany Carnuccio at 617-532-0121 or email: tiffany.carnuccio@metro.us

What to do & where to go

Art

▶ **FIGMENT**
Saturday and Sunday
Rose Fitzgerald Kennedy Greenway, Boston
Free, 617-934-6650
www.boston.figmentproject.org

More than 80 artists will set up "participatory public art" (promoters' words) to explore as you walk along the Greenway.

Comedy

▶ **Tim Minchin**
Saturday, 7 p.m.
Wilbur Theatre
246 Tremont St., Boston
$20-25, 800-745-3000
www.thewilburtheatre.org

This Australian singer-comedian has the uncanny ability to make his jokes funnier with a look alone, so much so that he often wears eyeliner — which, combined with his long, straggly hair, make him look vaguely like a goofy Edward Scissorhands. Lyrics aside, his songs are actually quite well-crafted. He recently did a musical version of Roald Dahl's "Matilda."

GETTY IMAGES

▶ Tim Minchin

Dance

▶ **Alvin Ailey American DanceTheater/ Swellegance**
Friday and Saturday
Tsai Performance Center
85 Comm. Ave., Boston
$65-$125, 617-353-8725
www.bostonyouthmoves.org

For two nights, Boston Youth Moves is presenting these Alvin Ailey events. On Friday, Principal dancers from Ailey's American Dance Theater perform original works, premieres and a few classics as well. Then on Saturday, it's "Swellegance 2011 —A Spark Ignites: A Celebration in Dance." Yeah, they cram a lot into that title, but they also cram a lot of awesome into the program, including a performance by Matthew Rushing and an appearance by Chita Rivera.

Recreation

▶ **Free Sailing**
Saturday and Sunday, noon
Pier 4, Charlestown Navy Yard
Free, 617-COURAGE
www.courageoussailing.org

Did you see that phone number? How badass is that? Did you see what came before the phone number? Yup. The folks at Courageous Sailing are badass and generous. At their open house this weekend they're offering free sailing! With the sudden beauty of the weather, what better way is there to spend a Saturday or Sunday? ● MATTHEW DINARO

WINNERS CENTER Presents:
SINGLES & COUPLES CONFERENCE
LOCATE YOUR LIFE PARTNER NOW!!
• How To Locate Mr. & Miss Right
• Attract, Maintain, and Keep Good Relationship
• Reconcile Damaged Relationships
• Emotional Healing From Past Experiences
• Break Anti Marriage Curses
It's Your Chance For A Miracle Impartation!!
Saturday, June 4th • 7pm-9pm
Sunday, June 5th • 11am-1pm & 7pm-9pm
WINNERS CENTER AUDITORIUM
1330 Main St. (Rear) Brockton, MA 02301
• REDISCOVER YOUR YOURSELF!
• RESTORE YOUR RELATIONSHIP!!
• YOUR WEDDING BELL WILL RING!!!
IN JESUS NAME...
Host/Speaker: Pastor Az
Speaker: Dr. Ike Ubido
INFO CALL AZ 617.827.2748 • www.winnerscenter.org • FREE ADMISSION

Know a good lawyer? We do.
Lawyer Referral Service
Massachusetts Bar Association
We've helped more than 450,000 people find the right lawyer.
There are times when legal assistance is necessary. Whether you are buying or selling a home, starting a business, going through a divorce or you need a will, you should find the right attorney to answer your questions and help solve your legal problems.
(800) 392-6164
www.MassLawHelp.com

GET MORE METRO ONLINE:

FOR ADVERTISING OPPORTUNITIES
Contact Neil Curran at 617-532-0100
or neil.curran@metro.us

NEXT MONTH:
JULY 28, 2011

metro

amc ENTERTAINMENT

Loews Boston Common 19
617-423-5801
At the corner of Tremont & Avery St.

BRIDESMAIDS (R) 11:25, 2:25, 5:15, 8:10, 11:00. Digital Presentation; 10:10-1:00-4:05-7:15-10:10.
CAVE OF FORGOTTEN DREAMS 3D (G) 12:35, 3:35, 6:40, 9:05.C INDEPENDENT;RealD 3D
FAST FIVE (PG-13) 1:30, 4:45, 7:50, 10:45. Digital Presentation
THE HANGOVER PART II (R) Fri and Sat 12:10, 2:50, 5:45, 8:15, 9:20, 10:50, 11:45; Fri 11:00-1:35-2:15-4:20-4:50-7:05-7:45-9:45-10:15-12:15. Digital Presentation; Sat 11:00-11:40-1:35-2:15-4:20-4:50-7:05-7:45-9:45-10:15-12:15. Digital Presentation; Sun 12:10-2:50-5:45-8:15-9:20-10:50.; Sun 11:00-11:40-1:35-2:15-4:20-4:50-7:05-7:45-9:45-10:15. Digital Presentation
KUNG FU PANDA 2 (PG) Fri and Sat 11:30, 2:05, 4:40, 7:20, 9:35, 11:50; Sun 11:30-2:05-4:40-7:20-9:35.
KUNG FU PANDA 2 3D (PG) 10:15, 10:55, 12:30, 1:20, 3:00, 3:40, 5:30, 6:10, 8:30, 10:55. RealD 3D
MIDNIGHT IN PARIS (PG-13) 10:45, 11:20, 1:10, 2:00, 3:25, 4:35, 5:40, 7:10, 8:05, 10:25.C INDEPENDENT
PIRATES OF THE CARIBBEAN: ON STRANGER TIDES (PG-13) Fri 12:15, 3:30, 6:30. Digital Presentation; Sat and Sun 12:15-3:30-6:30-9:30. Digital Presentation
PIRATES OF THE CARIBBEAN: ON STRANGER TIDES AN IMAX 3D EXPERIENCE (PG-13) 10:20, 1:25, 4:25, 7:40, 10:40. IMAX 3D
PIRATES OF THE CARIBBEAN: ON STRANGER TIDES IN DISNEY DIGITAL 3D (PG-13) 8:35. RealD 3D
PRIEST 3D (PG-13) Fri and Sat 11:40. RealD 3D
SOMETHING BORROWED (PG-13) 10:25. Digital Presentation
THOR 3D (PG-13) 12:20, 3:15, 6:55, 9:40. RealD 3D
X-MEN: FIRST CLASS (PG-13) 10:00, 1:15, 4:30, 7:35, 10:45; Fri 10:30-11:35-2:35-6:05-8:20-9:10-11:15-12:05. Digital Presentation; 12:45-3:45-7:00-10:00. CC/DVS-Closed Captions & Descriptive Video; Sat 10:30-11:35-1:45-2:35-5:00-6:05-8:20-9:10-11:15-12:05. Digital Presentation; Sun 10:30-11:35-1:45-2:35-5:00-6:05-8:20-9:10. Digital Presentation
YELLOWBRICKROAD (R) Fri 12:00.C INDEPENDENT;Digital Presentation

REGAL CINEMAS

Fenway 13 & RPX
617-424-6266
201 Brookline Ave.

BRIDESMAIDS (R) 12:10, 3:45, 6:55, 10:05
THE HANGOVER PART II (R) Fri and Sat 12:30, 4:10, 7:30, 10:10, 12:35. Digital Projection; Fri and Sat 11:50-12:50-3:40-4:40-6:50-7:50-9:40-10:30-12:05.; Sun 12:30-4:10-7:30-10:10. Digital Projection; Sun 11:50-12:50-3:40-4:40-6:50-7:50-9:40-10:30.
KUNG FU PANDA 2 (PG) 12:25, 4:05, 6:45, 9:30. Digital Projection
KUNG FU PANDA 2 3D (PG) 12:55, 4:35, 7:25, 9:55. RealD 3D
PIRATES OF THE CARIBBEAN: ON STRANGER TIDES (PG-13) 12:05, 3:35, 7:05, 10:25. Digital Projection
PIRATES OF THE CARIBBEAN: ON STRANGER TIDES IN DISNEY DIGITAL 3D (PG-13) 4:00, 10:45. RealD 3D
THOR (PG-13) Fri and Sat 3:55, 10:15, 12:15. Digital Projection; Sun 3:55-10:15. Digital Projection
THOR 3D (PG-13) 12:15, 7:10. RealD 3D
X-MEN: FIRST CLASS (PG-13) 11:40, 3:10, 6:40, 10:00. RW & DA; Fri and Sat 12:40-7:40-12:10. Digital Projection; Fri and Sat 12:00-1:00-3:30-4:30-7:00-8:00-10:20-11:30.; 12:20-3:50-7:20-10:40. RPX; Sun 12:40-7:40. Digital Projection; Sun 12:00-1:00-3:30-4:30-7:00-8:00-10:20.

the COOLIDGE CORNER THEATRE

Coolidge Corner Theatre
617-734-2500
290 Harvard St., Brookline

BLACK SHAMPOO (PG-13) Fri 12:00
THE BURNING (NR) Fri and Sat 12:00
CAVE OF FORGOTTEN DREAMS (G) 12:20, 4:45, 9:45
INCENDIES (R) 2:10, 7:00
LOUDER THAN A BOMB (NR) 12:00, 2:20, 4:45, 7:10, 9:30
MEEK'S CUTOFF (PG) Fri and Sat 12:10, 2:30, 5:00, 7:25, 9:45; Sun 2:30-5:00-7:25-9:45.
MIDNIGHT IN PARIS (PG-13) 12:00, 2:30, 5:00, 7:20, 9:30
THE ROOM (R) Sat 12:00

amc ENTERTAINMENT

Braintree 10
888-AMC-4FUN
Route 93 off of Exit 6

BRIDESMAIDS (R) Fri 1:05, 4:10, 7:10, 10:10; Sat 10:10-1:05-4:10-7:10-10:10.; Sun 1:05-4:10-7:10-10:10.
THE HANGOVER PART II (R) Fri 1:45, 4:30, 7:15, 10:00; Fri 12:45-3:30-6:15-9:00. Digital Presentation; Sat 10:00-12:45-3:30-6:15-9:00. Digital Presentation; Sat 11:00-1:45-4:30-7:15-10:00.; Sun 12:45-3:30-6:15-9:00. Digital Presentation; Sun 11:00-1:45-4:30-7:10-9:45.
JUMPING THE BROOM (PG-13) Fri and Sat 3:35; Sun 11:00.
KUNG FU PANDA 2 (PG) Fri 12:30, 3:00, 5:30, 8:00, 10:30. CC/DVS-Closed Captions & Descriptive Video; Sat 10:00-12:30-3:00-5:30-8:00-10:30. CC/DVS-Closed Captions & Descriptive Video; Sun 12:30-3:00-5:30-8:00-10:30. CC/DVS-Closed Captions & Descriptive Video
KUNG FU PANDA 2 3D (PG) Fri 2:00, 4:30, 7:00, 9:30. RealD 3D; Sat and Sun 11:30-2:00-4:30-7:00-9:30. RealD 3D
LA PHIL LIVE: DUDAMEL CONDUCTS BRAHMS (NR) Sun 5:00
PIRATES OF THE CARIBBEAN: ON STRANGER TIDES (PG-13) Fri and Sat 12:20, 6:45, 9:50; Sun 1:45-8:15.
PIRATES OF THE CARIBBEAN: ON STRANGER TIDES IN DISNEY DIGITAL 3D (PG-13) Fri 1:20, 4:35, 7:40, 10:45. RealD 3D; Sat 10:05-1:20-4:35-7:40-10:45. RealD 3D; Sun 11:20-2:30-5:45-9:15. RealD 3D
THOR 3D (PG-13) Fri 2:10, 5:00, 7:50, 10:45. RealD 3D; Sat 11:20-2:10-5:00-7:50-10:45. RealD 3D; Sun 11:10-1:50-4:35-7:15-9:55. RealD 3D
X-MEN: FIRST CLASS (PG-13) Fri 1:10, 4:20, 7:30, 10:40. Digital Presentation; Fri and Sat 12:10-3:20-6:30-9:40.; Sat 10:00-1:10-4:20-7:30-10:40. Digital Presentation; Sun 11:45-3:00-6:10-9:20.; Sun 1:10-4:20-7:30. Digital Presentation

amc ENTERTAINMENT

Burlington Cinema 10
888-AMC-4FUN
Across from Burlington Mall

BRIDESMAIDS (R) 10:20, 1:20, 4:35, 7:40, 10:40
THE HANGOVER PART II (R) 9:35, 11:00, 12:10, 1:50, 3:00, 4:20, 5:40, 7:00, 8:30, 10:00, 10:55
KUNG FU PANDA 2 (PG) Fri and Sat 9:40, 12:00, 2:30, 5:00, 7:30, 10:10; Sun 10:40-1:30-9:10.
KUNG FU PANDA 2 3D (PG) Fri and Sat 10:40, 1:30, 4:10, 6:45, 9:10; Sun 9:40-12:00-2:30-5:00-7:30-10:10.
LA PHIL LIVE: DUDAMEL CONDUCTS BRAHMS (NR) Sun 5:00
PIRATES OF THE CARIBBEAN: ON STRANGER TIDES (PG-13) 11:20, 6:00, 9:20
PIRATES OF THE CARIBBEAN: ON STRANGER TIDES IN DISNEY DIGITAL 3D (PG-13) 9:30, 12:40, 4:00, 7:15, 10:25
SOMETHING BORROWED (PG-13) 2:45
THOR (PG-13) Fri 11:30, 2:10, 5:20, 8:20, 11:00; Sat 2:10-5:20-8:20-11:00.; Sun 11:30-2:10-5:20-8:20-11:00.
X-MEN: FIRST CLASS (PG-13) 9:25, 10:00, 12:20, 1:40, 3:20, 4:50, 6:30, 8:00, 9:40, 11:00

amc ENTERTAINMENT

Lowes Harvard Square 5
888-AMC-4FUN
10 Church St., Cambridge

BRIDESMAIDS (R) Fri 1:20, 4:00, 7:00, 9:50, 12:35; Sat 10:30-1:20-4:00-7:00-9:50-12:35.; Sun 10:30-1:20-4:00-7:00-9:50.
THE HANGOVER PART II (R) Fri 1:45, 4:30, 7:15, 10:00, 12:30; Sat and Sun 11:15-1:45-4:30-7:15-10:00.
KUNG FU PANDA 2 3D (PG) Fri 2:10, 4:45, 7:25, 9:35; Sat and Sun 11:50-2:10-4:45-7:25-9:35.
PIRATES OF THE CARIBBEAN: ON STRANGER TIDES (PG-13) Fri 1:00, 4:15, 7:30, 10:45; Sat and Sun 10:00-1:00-4:15-7:30-10:45.
THE ROCKY HORROR PICTURE SHOW (R) Sat 12:30
X-MEN: FIRST CLASS (PG-13) Fri 12:30, 3:30, 6:45, 9:45, 12:45; Sat 9:30-12:30-3:30-6:45-9:45-12:45.; Sun 9:30-12:30-3:30-6:45-9:45.

LANDMARK KENDALL SQUARE CINEMA
617-499-1996
1 Kendall Square, Cambridge

CITY OF LIFE AND DEATH (NANJING! NANJING!) (R) Fri 2:10, 5:10, 8:10; Sat and Sun 11:10-2:10-5:10-8:10.
INCENDIES (R) Fri 2:10, 5:05, 8:05; Sat and Sun 11:15-2:10-5:05-8:05.
MIDNIGHT IN PARIS (PG-13) Fri 1:30, 2:30, 4:00, 4:30, 5:00, 6:30, 7:00, 8:00, 9:00, 9:40; Sat and Sun 11:05-12:00-1:30-2:30-4:00-4:30-5:00-6:30-7:00-8:00-9:00-9:40.
THE PRINCESS OF MONTPENSIER (LA PRINCESSE DE MONTPENSIER) (NR) 1:00
THE TREE OF LIFE (PG-13) Fri 1:00, 2:00, 2:30, 3:00, 4:00, 5:00, 5:35, 6:00, 7:00, 8:10, 8:40, 9:10, 10:00; Sat 11:00-11:25-12:00-1:00-2:00-2:30-3:00-4:00-5:00-5:35-6:00-7:00-8:10-8:40-9:10-10:00.; Sun 11:00-11:25-12:00-1:00-2:00-2:30-3:00-4:00-5:00-5:35-6:00-7:00-8:10-8:40-9:10.

amc ENTERTAINMENT

Chestnut Hill 5
888-AMC-4FUN
Route 9 Newton

BRIDESMAIDS (R) Fri 1:45, 4:45, 7:45, 10:35. Digital Presentation; Sat 10:45-1:45-4:45-7:45-10:35. Digital Presentation; Sun 10:45-1:45-4:45-7:45. Digital Presentation
THE HANGOVER PART II (R) Fri 2:15, 5:00, 8:00, 10:45. Digital Presentation; Sat 11:15-2:15-5:00-8:00-10:45. Digital Presentation; Sun 11:15-2:15-5:00-8:00. Digital Presentation
KUNG FU PANDA 2 3D (PG) Fri 1:00, 4:00, 7:00, 9:30. RealD 3D; Sat 10:30-1:00-4:00-7:00-9:30. RealD 3D; Sun 10:30-1:00-4:00-7:00. RealD 3D
PIRATES OF THE CARIBBEAN: ON STRANGER TIDES IN DISNEY DIGITAL 3D (PG-13) Fri 1:15, 4:15, 7:15, 10:15. RealD 3D; Sat 10:15-1:15-4:15-7:15-10:15. RealD 3D; Sun 10:15-1:15-4:15-7:15. RealD 3D
X-MEN: FIRST CLASS (PG-13) Fri 1:30, 4:30, 7:30, 10:30. Digital Presentation; Sat 10:30-1:30-4:30-7:30-10:30. Digital Presentation; Sun 10:30-1:30-4:30-7:30. Digital Presentation

amc ENTERTAINMENT

Loews Liberty Tree Mall 20
888-AMC-4FUN
Exit 24 (Endicott St.) off Rt. 128

BRIDESMAIDS (R) Fri and Sat 10:40, 11:20, 1:35, 2:20, 4:25, 5:25, 7:15, 8:00, 8:45, 9:25, 10:05, 10:50, 11:40; Sun 10:40-11:20-1:35-2:20-4:25-5:25-7:15-8:00-8:45-9:25-10:05-10:50.
CAVE OF FORGOTTEN DREAMS 3D (G) 12:10, 7:10.C INDEPENDENT
FAST FIVE (PG-13) 10:55, 1:55, 4:55, 7:55, 10:55
THE HANGOVER PART II (R) Fri and Sat 10:30, 11:00, 12:00, 12:30, 1:00, 1:30, 2:30, 3:00, 3:30, 4:00, 5:00, 5:30, 6:00, 7:30, 8:00, 8:30, 9:00, 9:30, 10:00, 10:30, 11:00, 11:30, 12:00; Sun 10:30-11:00-12:00-12:30-1:00-1:30-2:30-3:00-3:30-4:00-5:00-5:30-6:00-7:30-8:00-8:30-9:00-9:30-10:00-10:30-11:00-11:30.
KUNG FU PANDA 2 (PG) Fri and Sat 11:10, 12:20, 1:40, 3:00, 4:05, 5:15, 6:30, 7:05, 7:40, 9:55, 12:10; Sun 11:10-12:20-1:40-3:00-4:05-5:15-6:30-7:05-7:40-9:55.
KUNG FU PANDA 2 3D (PG) 10:25, 1:05, 2:25, 3:35, 4:40, 5:50, 8:10, 10:25
PIRATES OF THE CARIBBEAN: ON STRANGER TIDES (PG-13) 11:35, 3:05, 6:25, 9:35
PIRATES OF THE CARIBBEAN: ON STRANGER TIDES AN IMAX 3D EXPERIENCE (PG-13) 12:50, 4:10, 7:25, 10:35
PIRATES OF THE CARIBBEAN: ON STRANGER TIDES IN DISNEY DIGITAL 3D (PG-13) 10:35, 1:50, 5:05, 8:25
PRIEST 3D (PG-13) Fri and Sat 11:35; Sun 11:00.
RIO (G) 10:20, 12:45, 3:10, 5:35
THOR 3D (PG-13) 11:30, 2:35, 5:20, 8:05, 10:45
X-MEN: FIRST CLASS (PG-13) Fri 10:15, 10:45, 11:15, 12:15, 1:15, 1:45, 2:15, 3:15, 4:15, 4:45, 5:15, 6:15, 7:15, 7:45, 8:15, 9:15, 10:15, 10:45, 11:15, 12:15; Sat 10:15-10:45-11:05-12:15-1:15-1:45-2:15-3:15-4:15-4:45-5:15-6:15-7:15-7:45-8:15-9:15-10:15-10:45-11:15-12:15.; Sun 10:15-10:45-11:15-12:15-1:15-1:45-2:15-3:15-4:15-4:45-5:15-6:15-7:15-7:45-8:15-9:15-10:15-10:45.

amc ENTERTAINMENT

Framingham 16
888-AMC-4FUN
22 Flutie Pass

BRIDESMAIDS (R) Fri and Sat 10:30, 12:10, 1:25, 3:30, 4:30, 6:45, 7:45, 9:50, 10:50; Sun 10:30-12:10-1:25-3:30-4:30-6:45-7:45-9:50.
FAST FIVE (PG-13) Fri and Sat 10:45, 1:50, 5:10, 8:15, 11:20; Sun 11:50-3:40-6:50-9:55.
THE HANGOVER PART II (R) Fri and Sat 10:50, 11:50, 12:35, 1:35, 2:30, 3:20, 4:15, 5:15, 6:10, 7:10, 8:00, 9:00, 10:00, 10:45, 11:30; Sun 10:50-11:50-12:35-1:35-2:30-4:15-5:15-7:10-8:00-9:00-10:10.
KUNG FU PANDA 2 (PG) Fri and Sat 11:45, 12:20, 2:50, 4:45, 5:20, 7:50, 9:45, 10:20; Sun 11:45-12:20-2:50-4:45-5:20-7:50-9:45-10:15.
KUNG FU PANDA 2 3D (PG) 11:00, 1:30, 2:15, 4:00, 6:30, 7:15, 9:10
LA PHIL LIVE: DUDAMEL CONDUCTS BRAHMS (NR) Sun 5:00
PIRATES OF THE CARIBBEAN: ON STRANGER TIDES (PG-13) 11:40, 3:00, 6:20, 9:30
PIRATES OF THE CARIBBEAN: ON STRANGER TIDES IN DISNEY DIGITAL 3D (PG-13) Fri and Sat 12:40, 3:50, 7:20, 10:30; Sun 12:40-3:50-7:20.
THOR 3D (PG-13) Fri and Sat 11:15, 2:00, 4:50, 7:40, 10:40; Sun 11:15-2:00-4:50-7:40-10:20.
X-MEN: FIRST CLASS (PG-13) Fri and Sat 10:40, 11:30, 12:30, 1:45, 2:45, 3:45, 5:00, 6:00, 7:00, 8:10, 9:15, 10:15, 11:15; Sun 10:40-11:30-12:30-1:45-2:45-3:45-5:00-6:00-7:00-8:10-9:15-10:00.

SHOWCASE

Showcase Cinema de Lux Patriot Place
800-315-4000
24 Patroit Place, Foxboro

BRIDESMAIDS (R) Fri and Sat 1:40, 4:25, 7:10, 10:10. DIGITAL PROJECTION;Lux Level; Fri and Sat 1:05-1:40-3:50-4:25-6:35-7:10-9:25-10:10-12:05. DIGITAL PROJECTION; Sun 1:05-1:40-3:50-4:25-6:35-7:10-9:25-10:10. DIGITAL PROJECTION; Sun 1:40-10:10. DIGITAL PROJECTION;Lux Level
THE HANGOVER PART II (R) Fri and Sat 11:30, 1:00, 2:00, 3:45, 4:30, 6:15, 7:05, 9:15, 9:50, 11:35, 12:10. DIGITAL PROJECTION; 12:00-2:30-5:00-7:40-10:35. RWC/DVS IN DIGITAL PROJECTION; 12:00-2:30-5:00-7:40-10:35. Lux Level;RWC/DVS IN DIGITAL PROJECTION; 1:00-3:45-6:15-9:15. DIGITAL PROJECTION;Lux Level; Sun 11:30-1:00-2:00-3:45-4:30-6:15-7:05-9:15-9:50. DIGITAL PROJECTION
KUNG FU PANDA 2 (PG) Fri and Sat 11:40, 1:55, 4:10, 6:25, 8:45, 11:00. RWC IN DIGITAL PROJECTION; 12:45-3:05-5:20-7:35. DIGITAL PROJECTION; Sun 11:40-1:55-4:10-6:25-8:45. RWC IN DIGITAL PROJECTION
KUNG FU PANDA 2 3D (PG) Fri and Sat 12:10, 2:25, 4:40, 6:55, 9:20, 11:35. REAL D 3D; Sun 12:10-2:25-4:40-6:55-9:20. REAL D 3D
LA PHIL LIVE: DUDAMEL CONDUCTS BRAHMS (NR) Sun 5:00. Lux Level; Sun 5:00.
PIRATES OF THE CARIBBEAN: ON STRANGER TIDES (PG-13) Fri and Sat 12:15, 3:20, 6:30, 9:30, 12:20. DIGITAL PROJECTION; Sun 12:15-3:20-6:30-9:30. DIGITAL PROJECTION
PIRATES OF THE CARIBBEAN: ON STRANGER TIDES IN DISNEY DIGITAL 3D (PG-13) Fri and Sat 12:50, 4:05, 7:15, 10:15. REAL D 3D; Sun 12:50-10:15. REAL D 3D
SOMETHING BORROWED (PG-13) 10:00. DIGITAL PROJECTION
THOR (PG-13) Fri and Sat 1:20, 4:00, 7:00, 9:45, 12:15. DIGITAL PROJECTION; Sun 1:20-4:00-7:00-9:45. DIGITAL PROJECTION
X-MEN: FIRST CLASS (PG-13) 12:20, 3:15, 6:40, 9:40. DIGITAL PROJECTION;Lux Level; Fri and Sat 11:50-12:20-1:15-2:45-3:15-4:15-6:10-6:40-7:20-9:10-9:40-10:20-11:55-12:25. DIGITAL PROJECTION; Sun 11:50-12:20-1:15-2:45-3:15-4:15-6:10-6:40-7:20-9:10-9:40-10:20. DIGITAL PROJECTION

amc ENTERTAINMENT

Loews Methuen 20
888-AMC-4FUN
Rte. 213 between I-93 & I-495

BRIDESMAIDS (R) Fri and Sat 10:45, 1:45, 4:45, 7:45, 9:00, 10:45, 12:00; Sun 10:45-1:45-4:45-7:45-9:00-10:45.
FAST FIVE (PG-13) 10:30, 1:40, 4:50, 8:00, 11:00
THE HANGOVER PART II (R) Fri and Sat 10:15, 11:15, 12:15, 1:00, 1:45, 2:30, 3:00, 3:45, 4:30, 5:45, 6:30, 7:15, 8:00, 8:45, 9:30, 10:15, 11:00, 11:30, 12:00; Sun 10:15-11:15-12:15-1:00-1:45-2:30-3:00-3:45-4:30-5:45-6:30-7:15-8:00-8:45-9:30-10:15-11:00.
KUNG FU PANDA 2 (PG) 11:00, 12:30, 1:30, 3:00, 4:00, 5:30, 6:30, 8:00, 10:30
KUNG FU PANDA 2 3D (PG) 10:20, 11:45, 12:40, 2:15, 3:15, 4:45, 6:00, 7:15, 8:30, 9:45, 11:00
PIRATES OF THE CARIBBEAN: ON STRANGER TIDES (PG-13) 11:15, 2:30, 6:15, 9:30
PIRATES OF THE CARIBBEAN: ON STRANGER TIDES AN IMAX 3D EXPERIENCE (PG-13) Fri and Sat 10:30, 1:40, 5:00, 8:15, 11:30; Sun 10:30-1:40-5:00-8:15.
PIRATES OF THE CARIBBEAN: ON STRANGER TIDES IN DISNEY DIGITAL 3D (PG-13) 12:15, 3:30, 7:15, 10:30
PRIEST 3D (PG-13) 7:45, 10:20
READY (NR) 11:30, 3:15, 6:45, 10:10.C INDEPENDENT
RIO 3D (G) 11:30, 2:15, 5:00
SOMETHING BORROWED (PG-13) 11:45, 5:15
THOR 3D (PG-13) 11:05, 2:00, 5:00, 7:55, 11:00
X-MEN: FIRST CLASS (PG-13) Fri and Sat 10:15, 11:00, 11:45, 12:30, 1:25, 2:15, 3:00, 3:45, 4:35, 5:30, 6:15, 7:00, 7:45, 8:45, 9:30, 10:15, 10:55, 12:00; Sun 10:15-11:00-11:45-12:30-1:25-2:15-3:00-3:45-4:35-5:30-6:15-7:00-7:45-8:45-9:30-10:15-10:55.

SOMERVILLE THEATRE

Somerville Theatre
617-625-5700
55 Davis Square

BRIDESMAIDS (R) Fri 2:00, 4:40, 7:30, 10:10; Sat and Sun 2:00-4:40-7:30-10:10.
THE HANGOVER PART II (R) Fri 2:30, 5:00, 7:20, 9:45; Sat and Sun 2:30-5:00-7:20-9:45.
JANE EYRE (PG-13) Fri 1:45, 4:15, 7:00; Sat and Sun 1:45-4:15-7:00.
WIN WIN (R) Fri 2:10, 4:30, 7:15, 9:40; Sat 2:10-4:30-7:15-9:40.
X-MEN: FIRST CLASS (PG-13) Fri 1:30, 4:30, 7:40, 10:20; Sat 1:30-4:30-7:40-10:20.; Sun 1:30-4:30-7:40.

CAPITOL THEATRE

Capitol Theater
781-648-4340
204 Massachusetts Avenue

KUNG FU PANDA 2 (PG) Fri 1:15, 3:30, 5:45, 8:00, 10:00; Sat 1:15-3:30-5:45-8:00-10:00.; Sun 1:15-3:30-5:45-8:00.
KUNG FU PANDA 2 3D (PG) Fri 2:30, 5:00, 7:30, 9:40; Sat 12:15-2:30-5:00-7:30-9:40.; Sun 12:15-2:30-5:00-7:30.
MANON: LIVE FROM THE GRAN TEATRE DEL LICEU (NR) Sun 11:00
PIRATES OF THE CARIBBEAN: ON STRANGER TIDES (PG-13) Fri 1:00, 4:00, 7:00, 10:00; Sat 1:00-4:00-7:00-10:00.; Sun 1:00-4:00-7:00.
PIRATES OF THE CARIBBEAN: ON STRANGER TIDES IN DISNEY DIGITAL 3D (PG-13) Fri 1:30, 4:30, 7:40, 10:20; Sat 1:30-4:30-7:40-10:20.; Sun 1:30-4:30-7:40.
RIO (G) 6:45, 8:45
THOR 3D (PG-13) Fri 1:15, 4:15, 7:20, 10:10; Sat 1:15-4:15-7:20-10:10.; Sun 1:15-4:15-7:20.

SHOWCASE

Showcase Cinema de Lux Revere
800-315-4000
565 Squire Road

BRIDESMAIDS (R) 1:50, 4:40, 7:30, 10:25. DIGITAL PROJECTION; Fri and Sat 1:20-4:10-7:00-9:55-12:45. DIGITAL DIRECTOR'S HALL; Sun 1:20-4:10-7:00-9:55. DIGITAL DIRECTOR'S HALL
FAST FIVE (PG-13) Fri and Sat 12:25, 3:25, 6:30, 9:30, 12:35. DIGITAL PROJECTION; Sun 12:25-3:25-6:30-9:30. DIGITAL PROJECTION
THE HANGOVER PART II (R) Fri and Sat 12:45, 1:15, 1:45, 3:30, 4:00, 4:30, 6:50, 7:20, 7:50, 9:20, 9:50, 10:20, 11:50, 12:20, 12:50. DIGITAL PROJECTION; Fri and Sat 12:15-3:00-6:20-8:50-11:20. DIGITAL DIRECTOR'S HALL; Sun 12:45-1:15-1:45-3:30-4:00-4:30-6:50-7:20-7:50-9:20-9:50-10:20. DIGITAL PROJECTION; Sun 12:15-3:00-6:20-8:50. DIGITAL DIRECTOR'S HALL
KUNG FU PANDA 2 (PG) 11:50, 2:10, 4:35, 6:55. DIGITAL PROJECTION; Fri and Sat 12:50-3:10-5:35-7:55-10:05-12:30. RWC IN DIGITAL PROJECTION; Sun 12:50-3:10-5:35-7:55-10:05. RWC IN DIGITAL PROJECTION
KUNG FU PANDA 2 3D (PG) Fri and Sat 11:20, 12:20, 1:40, 2:40, 4:05, 5:05, 6:25, 7:25, 9:35, 12:00. REAL D 3D; Sun 11:20-12:20-1:40-2:40-4:05-5:05-6:25-7:25-9:35. REAL D 3D
LA PHIL LIVE: DUDAMEL CONDUCTS BRAHMS (NR) Sun 5:00
PIRATES OF THE CARIBBEAN: ON STRANGER TIDES (PG-13) Fri and Sat 12:40, 1:10, 3:50, 4:20, 7:15, 7:45, 10:30, 11:00. DIGITAL PROJECTION; Sun 12:40-1:10-3:50-7:15-10:30. DIGITAL PROJECTION
PIRATES OF THE CARIBBEAN: ON STRANGER TIDES IN DISNEY DIGITAL 3D (PG-13) 12:10, 3:20, 6:45, 10:00. REAL D 3D
PRIEST (PG-13) Fri and Sat 9:25, 11:35. PRESENTED IN SONY 4K DIGITAL; Sun 9:25. PRESENTED IN SONY 4K DIGITAL
THOR (PG-13) Fri and Sat 1:00, 3:35, 6:40, 9:15, 11:55. DIGITAL PROJECTION; Sun 1:00-3:35-6:40-9:15. DIGITAL PROJECTION
THOR 3D (PG-13) Fri and Sat 9:45, 12:25. REAL D 3D; Sun 9:45. REAL D 3D
X-MEN: FIRST CLASS (PG-13) Fri and Sat 12:05, 12:35, 1:05, 3:15, 3:45, 4:15, 6:35, 7:05, 7:35, 9:40, 10:10, 10:40, 12:40. DIGITAL PROJECTION; Fri and Sat 1:35-4:45-8:05-11:10. RWC/DVS IN DIGITAL PROJECTION; Fri and Sat 11:35-2:45-6:05-9:10-12:10. DIGITAL DIRECTOR'S HALL; Sun 12:05-12:35-1:05-3:15-3:45-4:15-6:35-7:05-7:35-9:40-10:10-10:45. DIGITAL PROJECTION; Sun 11:35-2:45-6:05-9:10. DIGITAL DIRECTOR'S HALL; Sun 1:35-4:45-8:05. RWC/DVS IN DIGITAL PROJECTION

LANDMARK EMBASSY CINEMA
781-893-2500
16 Pine St., Waltham

BRIDESMAIDS (R) Fri 1:00, 3:45, 6:40, 9:25; Sat and Sun 1:00-3:45-6:40-9:25.
THE HANGOVER PART II (R) Fri 1:20, 4:05, 6:50, 9:20; Sat and Sun 1:20-4:05-6:50-9:20.
KUNG FU PANDA 2 (PG) Fri 1:40, 4:15, 7:00, 9:10; Sat and Sun 1:40-4:15-7:00-9:10.
MIDNIGHT IN PARIS (PG-13) Fri 1:30, 4:25, 6:30, 7:10, 9:30; Sat and Sun 1:30-4:25-6:30-7:10-9:30.
PIRATES OF THE CARIBBEAN: ON STRANGER TIDES (PG-13) Fri 1:50, 5:00, 8:00; Sat and Sun 1:50-5:00-8:00.
THOR (PG-13) Fri 1:10, 3:55, 9:15; Sat and Sun 1:10-3:55-9:15.

Brattle Theatre
617-876-6837
40 Brattle Street

JAWS (PG) Fri 4:45, 9:45
POLTERGEIST (1982) (PG) Fri 7:15

Entertainment Cinemas - Fresh Pond
617-661-2900
168 Alewife Brook Parkway

BRIDESMAIDS (R) 1:00, 3:35, 7:15, 9:50
THE HANGOVER PART II (R) 12:50, 1:20, 3:05, 3:35, 5:20, 5:50, 7:35, 8:05, 9:50, 10:15
KUNG FU PANDA 2 (PG) 12:45, 2:50, 5:00, 7:15, 9:35
KUNG FU PANDA 2 3D (PG) 1:15, 3:20, 5:30, 7:45, 9:55
PIRATES OF THE CARIBBEAN: ON STRANGER TIDES IN DISNEY DIGITAL 3D (PG-13) 12:45, 3:45, 7:00, 9:55
THOR (PG-13) 1:30, 4:30, 7:30, 10:00
X-MEN: FIRST CLASS (PG-13) 12:45, 1:15, 3:45, 4:00, 6:55, 7:15, 9:45, 10:05

Hollywood Hits Theatre
978-777-4000
7 Hutchinson Drive

THE CONSPIRATOR (PG-13) 1:00, 4:00, 7:00
EVERYTHING MUST GO (R) 1:30, 3:40
JANE EYRE (PG-13) 12:45, 3:20, 6:40, 9:10
MEEK'S CUTOFF (PG) 1:15, 3:50
THE PRINCESS OF MONTPENSIER (LA PRINCESSE DE MONTPENSIER) (NR) 12:30, 3:30, 6:30
SOMETHING BORROWED (PG-13) 12:10, 2:30, 4:50, 7:10, 9:30
SOUL SURFER (PG) 6:20, 8:35
WATER FOR ELEPHANTS (PG-13) 12:00, 2:40, 5:15, 6:50, 7:45, 9:15

Lexington Venue
781-861-6161
1794 Massachusetts Avenue

BRIDESMAIDS (R) Fri 4:00, 6:45, 9:30; Sat 1:15-4:00-6:45-9:30.; Sun 1:15-4:00-6:45.
THE HANGOVER PART II (R) Fri 4:15, 7:00, 9:15; Sat 1:30-4:15-7:00-9:15.; Sun 1:30-4:15-7:00.

SHOWCASE

Showcase Cinema de Lux Randolph
800-315-4000
73 Mazzeo Drive

BRIDESMAIDS (R) Fri and Sat 11:10, 2:05, 5:00, 7:55, 11:10. DIGITAL PROJECTION; Sun 11:10-2:05-5:00-7:55. DIGITAL PROJECTION
FAST FIVE (PG-13) Fri and Sat 6:50, 10:15. DIGITAL PROJECTION; Sun 10:15. DIGITAL PROJECTION
THE HANGOVER PART II (R) Fri and Sat 1:25, 2:25, 3:55, 4:55, 6:35, 7:35, 9:25, 10:25. DIGITAL PROJECTION;Lux Level; Fri and Sat 11:15-11:45-1:25-1:55-2:25-3:55-4:25-4:55-6:35-7:05-7:35-9:25-9:55-10:25-11:50-12:20-12:50. DIGITAL PROJECTION; Fri and Sat 12:55-3:25-6:05-8:55-11:20. RWC IN DIGITAL PROJECTION; Sun 12:55-3:25-6:05-8:55. RWC IN DIGITAL PROJECTION; Sun 11:15-11:45-1:25-1:55-2:25-3:55-4:25-4:55-6:35-7:05-7:35-9:25-9:55-10:25. DIGITAL PROJECTION; Sun 1:25-3:55-6:35-9:25-10:25. DIGITAL PROJECTION;Lux Level
JUMPING THE BROOM (PG-13) Fri and Sat 9:40, 12:15. DIGITAL PROJECTION; Sun 9:40. DIGITAL PROJECTION
KUNG FU PANDA 2 (PG) Fri and Sat 11:25, 12:25, 1:50, 2:50, 4:10, 5:10, 6:40, 7:40, 10:00, 12:25. DIGITAL PROJECTION; Sun 11:25-12:25-1:50-2:50-4:10-5:10-6:40-7:40-10:00. DIGITAL PROJECTION
KUNG FU PANDA 2 3D (PG) Fri and Sat 11:55, 2:20, 4:40, 7:10, 9:30, 11:55. REAL D 3D; Sun 11:55-2:20-4:40-7:10-9:30. REAL D 3D
LA PHIL LIVE: DUDAMEL CONDUCTS BRAHMS (NR) Sun 5:00; Sun 5:00. Lux Level
PIRATES OF THE CARIBBEAN: ON STRANGER TIDES (PG-13) Fri and Sat 12:40, 1:10, 3:45, 4:15, 7:30, 10:45. DIGITAL PROJECTION; Sun 12:40-1:10-4:15-7:30-10:45. DIGITAL PROJECTION
PIRATES OF THE CARIBBEAN: ON STRANGER TIDES AN IMAX 3D EXPERIENCE (PG-13) Fri and Sat 1:40, 4:45, 8:00, 11:15. 3D IMAX;Reserved Seating; 1:40-4:45. 3D IMAX; Sun 1:40-4:45-8:00. 3D IMAX;Reserved Seating
THOR 3D (PG-13) Fri and Sat 11:50, 2:30, 5:20, 8:05, 11:00. REAL D 3D; Sun 11:50-2:30. REAL D 3D
X-MEN: FIRST CLASS (PG-13) Fri and Sat 11:00, 1:00, 1:30, 2:00, 4:05, 4:35, 5:05, 7:15, 7:45, 8:15, 10:35, 11:05, 11:35. DIGITAL PROJECTION; 12:30-3:35-6:45-10:05. RWC/DVS IN DIGITAL PROJECTION; Sun 11:00-1:00-1:30-2:00-4:05-4:35-5:05-7:15-7:45-8:15-10:35. DIGITAL PROJECTION

SHOWCASE

Showcase Cinemas Woburn
800-315-4000
25 Middlesex Canal Parkway

BRIDESMAIDS (R) Fri and Sat 12:30, 1:00, 3:30, 4:00, 6:35, 7:05, 9:20, 9:50, 12:05. DIGITAL PROJECTION; Sun 12:30-1:00-3:30-4:00-6:35-7:05-9:20-9:50. DIGITAL PROJECTION
FAST FIVE (PG-13) Fri and Sat 9:10, 12:00. DIGITAL PROJECTION; Sun 9:10. DIGITAL PROJECTION
THE HANGOVER PART II (R) Fri and Sat 11:45, 2:10, 4:40, 7:15, 9:45, 12:15. RWC IN DIGITAL PROJECTION; Fri and Sat 12:15-1:40-2:40-4:10-5:10-6:45-7:45-9:15-10:15-11:45. DIGITAL PROJECTION; Sun 11:45-2:10-4:40-7:15-9:45. RWC IN DIGITAL PROJECTION; Sun 12:15-1:40-2:40-4:10-5:10-6:45-7:45-9:15-10:15. DIGITAL PROJECTION
KUNG FU PANDA 2 (PG) Fri and Sat 12:40, 1:55, 2:55, 4:15, 5:15, 6:40, 7:40, 10:05, 12:20. DIGITAL PROJECTION; Sun 12:40-1:55-2:55-4:15-5:15-6:40-7:40-10:05. DIGITAL PROJECTION
KUNG FU PANDA 2 3D (PG) Fri and Sat 12:10, 2:25, 4:45, 7:10, 9:35, 11:50. REAL D 3D; Sun 12:10-2:25-4:45-7:10-9:35. REAL D 3D
PIRATES OF THE CARIBBEAN: ON STRANGER TIDES (PG-13) 12:35, 3:55, 7:00, 10:00. DIGITAL PROJECTION
PIRATES OF THE CARIBBEAN: ON STRANGER TIDES IN DISNEY DIGITAL 3D (PG-13) Fri and Sat 12:05, 3:25, 6:30, 9:30, 12:30. REAL D 3D; Sun 12:05-3:25-6:30-9:30. REAL D 3D
THOR (PG-13) 11:40, 2:15, 4:55, 7:35, 10:20. DIGITAL PROJECTION
X-MEN: FIRST CLASS (PG-13) 1:20, 4:20, 7:25, 10:25. RWC/DVS IN DIGITAL PROJECTION; Fri and Sat 12:20-12:50-3:20-3:50-6:25-6:55-9:25-9:55-12:25. DIGITAL PROJECTION; Sun 12:20-12:50-3:20-3:50-6:25-6:55-9:25-9:55. DIGITAL PROJECTION

LESLEY
UNIVERSITY

Thursday, June 9 @ 6:00 pm | Porter Square www.lesley.edu/metro

School of Education Graduate Open House

Learn about **Teacher Education Programs** leading to Initial and Professional Licensure

THE WORD

Metro's **Dorothy Robinson** shares her take on the world of gossip @dorothyatmetro dorothy.robinson@metro.us

The feed ...

Usually, I check in with Hollywood; but on Fridays, I reprint some of the week's best Tweets by Word fans. Feel free to join in on the Twitter Word fest by letting me what you think @dorothyatmetro.

This week, @mfstaples has an unpleasant train ride (thank goodness he had Metro!), @beauxyeux64 is too nice for words, @v0xtheriot corrected me about the Anthony Weiner controversy and @JohnnyGoodtimes gives me some advice about marriage.

@mfstaples just on a broken down train and being stuck to a man that smelled/looked like a gorilla, the usual!

@beauxyeux64 Hi Dorothy. I look forward to your column each day in the Philly Metro edition.

@v0xtheriot weiner technically showed his briefs. Too afraid to show his own weiner.

@Johnny Goodtimes: a friend of mine said it best: being married is a never-ending battle for the moral high ground.

Rep. Anthony Weiner, the man of the Twitter hour.

Questlove, Black Thought: Still in love with Jimmy Fallon

GETTY IMAGES

Questlove and Fallon feel the love.

When it was announced that the seminal hip-hop group **the Roots** would be **Jimmy Fallon**'s house band on "Late Night with Jimmy Fallon," many critics and fans were worried that the group, one of the coolest touring bands around, would lose some of their hard-earned cred by going so mainstream (and taking a backseat to Fallon's hosting). Well, a little more than two years later, it's fair to say it's a beautiful union — the Philly natives have gotten a ton of exposure, Fallon's cool quotient is through the roof and, most importantly, the music hasn't suffered.

"I always felt like what goes around comes around," says **Black Thought**, who, along with drummer Questlove, attended a press event Wednesday night in New York City promoting Philly. "So enter Jimmy Fallon — he's one of the most sincere people I've met that is remotely related to Hollywood. Being this likable — I just knew he would take off once America got to know him."

Questlove agrees that it was just a matter of time before doubters were convinced the partnership was a good idea: "We knew out of the gate what kind of adversarial obstacles were going to come our way from the blogosphere and critics. But I wasn't surprised [about our success], simply because we're so stubborn with executing our vision. When we're in those do-or-die moments, there is zero room for failure."

The Roots have done quite the opposite from faltering. Though the band has admittedly had to cut back on their touring schedule, their hallmark artistry hasn't been diminished. "I felt like the biggest question that might arise with us on the show is, 'Would the music change?'" says Black Thought. "It hasn't, and we haven't lowered the bar. If anything, we've raised the bar. We didn't lose a part of the Roots; nothing is missing."

Quoted

> **"We knew out of the gate what kind of adversarial obstacles were going to come our way from the blogosphere and critics. But I wasn't surprised [about our success], simply because we're so stubborn with executing our vision. When we're in those do-or-die moments, there is zero room for failure."**
>
> QUESTLOVE, ON MAKING THE LEAP WITH JIMMY FALLON

www.metro.us
MORE GOSSIP
WWW.METRO.US/WORD
DOROTHY ROBINSON'S WORD BLOG

Wiener dogs: More adorableness, less scandal

Our version of 'Weinergate'

If only "Weinergate" referred to this wiener dog pic instead of the crotch-shot New York **Rep. Anthony Weiner** allegedly tweeted to a follower, he wouldn't be in this mess. Note to men: Women usually respond better to hilarious photos of dogs in costumes rather than shots of your dingy undies, anyway.

Talking points

GETTY IMAGES

Fassbenber and Kravitz at the premiere of "X-Men: First Class"

A new relationship in town

"X-Men: First Class" co-stars **Michael Fassbender** and **Zoe Kravitz** have been turning heads in New York lately as the pair reportedly can't keep their hands off each other, according to Us Weekly. In fact, sources say, the two actors reportedly began dating during production on their film last year but have been keeping the romance under wraps. "They're really low-key, but they have a great time together just talking music or movies. They really didn't want to be a topic of conversation during the press for 'X-Men,'" a source says, adding that Kravitz tends to wear the pants in the relationship: "For how good-looking and smart he is, Michael's pretty shy. She is actually the one taking care of him most the time. She really respects his talent."

Nick Cannon: My daughter's already a diva!

While they're barely a month old, **Nick Cannon** insists he and **Mariah Carey**'s newborn twins already have clear personalities, he tells Perez Hilton. "My son is definitely more like me. He's chill, laid back," Cannon says of **Monroe**, while adding that Monroe's sister, **Moroccan**, is a bit more vocal: "My daughter, that's her mother's child, and she is like a diva," Cannon says. "When she wants something, she's instantly crying. She's going to be a little handful."

Mohegan Sun

Diva Days presents: Jene Luciani

Friday, 3 p.m.
The Shops at Mohegan Sun

Attention all you divas! Make your way to Galina's European Boutique in The Shops at Mohegan Sun, where when nationally known stylist and author of "The Bra Book" Jene Luciani will be meeting and mingling with fans.

George Clinton

Friday, 8 p.m.
Free, The Wolf Den,
The Casino of the Earth

George Clinton is a national treasure! Mastermind of the funk pioneers Parliament and Funkadelic, hip-hop would be boring without his influence.

The Musical Comedy of Tom Anzalone

Featuring Max Dolcelli with special guest Sherry Davey
Saturday, 8 p.m.
$20, The Cabaret Theater

With a few simple props, guitar, and roll of electrical tape, comedian Tom Anzalone produces quick and quirky musical impersonations of Elvis, Elton, Springsteen and countless more.

Chris Young

Saturday, 8 p.m.
Free, The Wolf Den
The Casino of the Earth

With an ear toward the past and an eye on the future, Chris Young is quickly distinguishing himself as a newcomer who honors country music's best traditions while adding a fresh new chapter to the genre's legacy

Greg Laswell

Sunday, 7 p.m.
Free, The Wolf Den
The Casino of the Earth

Los Angeles-based songwriter Greg Laswell has been on the rise since the release of Through Toledo, his 2006 Vanguard debut. With bright, orchestral melodies, melancholy and soul-searching lyrics, he's won legions of fans and has become a favorite of film and television music supervisors.

For more info, visit www.mohegansun.com.

GETTY IMAGES

▶ Chris Young

Foxwoods

'First Fridays' debut with host Tyrese Gibson

Friday, 8 p.m.
$25, MGM Grand Outdoor Pool

Foxwoods introduces Vegas-style "First Fridays" — a nighttime outdoor party taking place on the first Friday of every summer month at the MGM Grand pool. Actor Tyrese Gibson hosts the debut on Friday. Gibson can most recently be seen in the summer blockbuster "Fast Five" with Paul Walker and Vin Diesel.

Roast of Baseball Great Luis Tiant

Sunday, 7 p.m.
$25, Fox Theater

Baseball legend Luis Tiant was used to throwing strikes, and now the players are striking back as some of New England's greatest join forces with comedians and media personalities to roast "The Shutout King." The evening will be hosted by Rhode Island media personality Joe Rocco and feature comedians Lenny Clarke and Tony V, baseball greats Bill Lee and Jerry Moses, and WEEI radio's own Mike Adams. Plus, special surprise guests are expected.

For more info, visit www.foxwoods.com.

GETTY IMAGES

▶ Luis Tiant

freshstart
finding real eating solutions for health

Are you struggling with your weight?
Are you looking for a *fresh start?*

Researchers at Children's Hospital Boston
are comparing diets for weight loss

If You Are:
- 18 to 35 years old
- Overweight, and
- Otherwise healthy

You may be able to participate in the *fresh start* study.

What You Get:
- Private dietary counseling sessions
- Group nutrition workshops
- Cooking demonstrations
- Food tastings
- Recipes
- Provision of some foods
- American Express gift cards (up to $300)

To learn more about this research study please call:
617-355-2500

AMERICAN
CRAFT
BEER
FEST

Join us at the
Seaport World Trade Center
as we celebrate with over
100 American brewers
& **400 craft beers**

June 3 & 4, 2011
Part of **Boston Beer Week**
May 27-June 5, 2011

presented by:
Beeradvocate
HARPOON BREWERY

Tickets on sale now.
beeradvocate.com/acbf

Don’t hide your Pride!

▶ Get your gay on as the weeklong celebration begins at noon on Friday ▶ Metro provides your can’t-miss tips

MARILYN HUMPHRIES

▶ Participants in last year’s Pride Parade, pictured here, have a gay old time.

Friday, June 3

Pride Flag Raising
Noon, City Hall Plaza
Mayor Menino and the Boston City Council kick off Boston’s Gay Pride Celebration. The 41st annual festivities begin with the raising of the rainbow flag high atop City Hall Plaza.

Saturday, June 4

12th annual Pride Day at Faneuil Hall
10 a.m.-5 p.m.
This family-friendly event is the perfect chance to eat, shop, be seen and show some Pride. Musical entertainment includes Joey B-Bop, Kellie Hajjar, husband and wife acoustic pop duo the Rafters and Boston recording artist Lauren Bateman. The South End Show Stopperz, an all-girl teenage dance troupe, will be performing and the afternoon wouldn’t be complete without a little all-inclusive dancing from Gays for Patsy. Bring your dancing boots for a gay old country-western time.

This Sunday

From All Walks of Life
7:30 a.m.-1:30 p.m.
www.aidswalkboston.org
Twenty-six years and $35 million later, the fight to end the AIDS epidemic continues. Join 15,000-plus people in AIDS Walk (and 5K run) Boston, New England’s largest AIDS fundraising event. Festivities begin and end at the DCR Hatch Memorial Shell on the Charles River Esplanade.

LGBT Boat Cruise Mardi Gras Party aboard the Provincetown II
Boarding at 7:30 p.m.
200 Seaport Boulevard
www.bostonpride.org/cruise
Theme attire is preferred but all are welcome to hit the high sea for this party. If the cash and prizes for best costume and bead count don’t put you in the mood, there’s always the top 40, hip-hop and dance music courtesy of DJ Susan Esthera. The official after party is at Club Cafe (209 Columbus Ave, Boston).

Monday, June 6

Pride Pageant
7-11 p.m., Club Machine, 1254 Boylston St., Boston
Queens, kings and royal gender benders do battle for the tiara in this one-of-a-kind pageant that proves beauty isn’t always skin deep.

Wednesday, June 8

Pride Idol
6 p.m., Club Cafe, 209 Columbus Ave., Boston
www.clubcafe.com
No teens fighting over a million-dollar contract here. This will be more entertaining! Judged by Ru Paul’s Drag Race Season 3 winner Raja, Manila Luzon and Carmen Carrera, this singing competition will likely feature talents you might not see on TV.

FOUND: Revealing and Queer Fashion
Paresky Center, Simmons College, 300 The Fenway, Boston
www.diffuse5fashion.eventbrite.com
Celebrate designers, shops and stylists who help make the queer community look so good.

Thursday, June 9

TraniWreck Gold
8 p.m., Club Oberon
2 Arrow St., Cambridge
www.truthserum.org
Expect the unexpected at this cabaret spectacle where drag, debauchery and truly eccentric performance artists come together for unforgettable shows.

OPTIONZ
9 p.m., Underbar/Caprice Lounge, 275 Tremont St., Boston
www.qwocpride2011.eventbrite.com.
Queer Women of Color & Friends and Trans People of Color and Allies welcome all to their fifth annual “bad-ass purple pride celebration” of a very rich, diverse community.

Friday, June 10

Boston Dyke March
6 p.m., Meets at the Boston Common Gazebo
www.bostondykemarch.com
According to their website, even “sorority girls with pearls who are sleeping together” are welcome at this march for political change and social justice.

Saturday, June 11

Boston Pride Parade/ Boston Pride Festival
Noon-6 p.m.
Many of the participants in the first parade wore paper bags over their heads and carried placards identifying them by occupation. They were afraid of losing their jobs because they were gay. What began as a protest has morphed into a celebration. The theme of the 2011 parade is “EQUALITY. No More. No Less.” The marshals are attorney John Affuso (Individual), Community Servings (Group) and Rev. Peter J. Gomes (Honorary). The parade begins at Tremont and Berkeley streets but there are plenty of prime viewing spots along the route to City Hall Plaza. Afterwards, follow the parade to City Hall Plaza for a huge party that features food, vendors, local artists and family friendly fun. Visit us online to see the stuff that you should definitely not bring the family to!

NICK DUSSAULT
nick.dussault@metro.us

www.metro.us
VISIT US ONLINE FOR MORE PRIDE WEEK EVENTS
WWW.METRO.US

BOSTON DYKE MARCH
BOSTON DYKE MARCH
FRIDAY, JUNE 10, 2011
PARKMAN BANDSTAND | BOSTON COMMON
GATHER AT 6P.M. | MARCH AT 7P.M.
SPEAKER: URVASHI VAID
MUSIC BY ZILI MISIK & MRS. DANVERS
BOSTONDYKEMARCH.COM | FACEBOOK.COM/DYKEMARCH

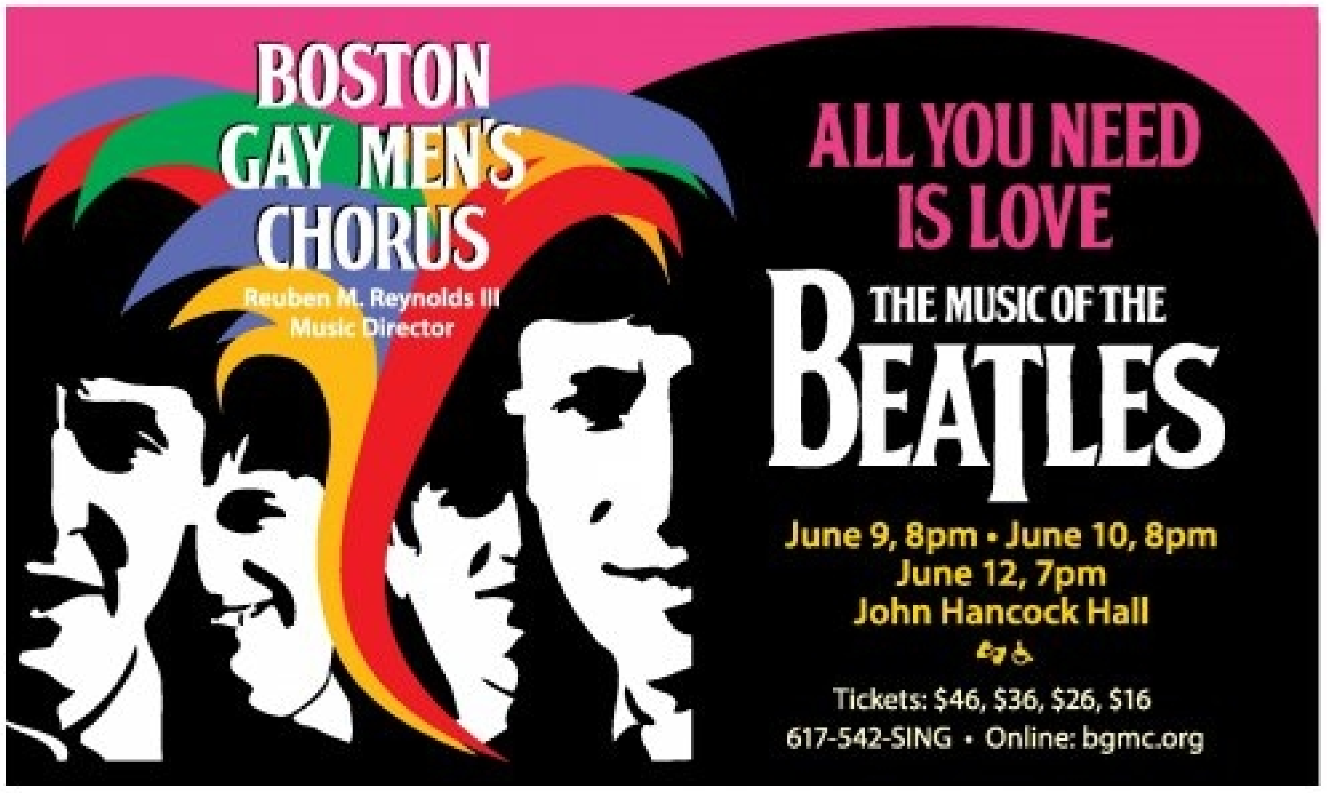

BOSTON GAY MEN’S CHORUS
Reuben M. Reynolds III
Music Director
ALL YOU NEED IS LOVE
THE MUSIC OF THE BEATLES
June 9, 8pm • June 10, 8pm
June 12, 7pm
John Hancock Hall
Tickets: $46, $36, $26, $16
617-542-SING • Online: bgmc.org

LAW OFFICES OF
JEFFREY S. GLASSMAN, LLC
PERSONAL INJURY • FREE CONSULTATION • NO FEE UNLESS SUCCESSFUL
AUTO ACCIDENTS • SLIP & FALL • DEATH CASES • WORKER’S COMP
We Will Travel To You • Call Now - We Are Easy To Talk To!
SERVING ALL OF MASSACHUSETTS
www.jeffreysglassman.com
617-367-2900
Toll Free: (888) 367-2900
Se Habla Español

Stand up for LOVE

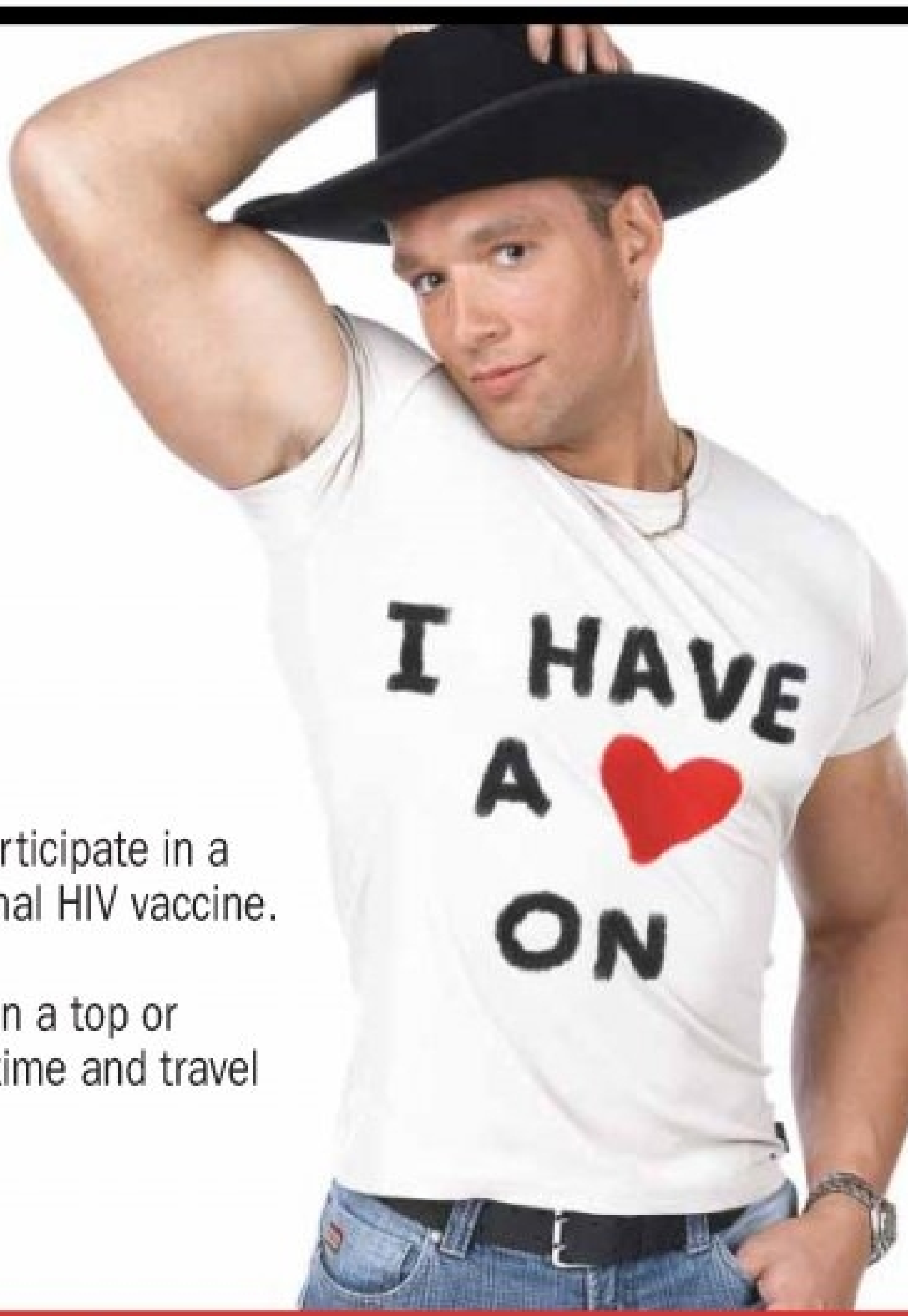

FACT: 63% of all HIV/AIDS cases in the US are in gay and bisexual men and infection rates are rising among men who have sex with men.

Fenway Health is seeking HIV-negative men who have sex with men to participate in a vaccine trial to determine the safety and effectiveness of an investigational HIV vaccine.

We are seeking volunteers: HIV-negative men, ages 18-50, who have been a top or bottom in the past 6 months. Volunteers receive compensation for their time and travel expenses, as well as confidential HIV counseling and testing.

You cannot get HIV from this investigational HIV vaccine.

BOSTON is READY.ORG HIV VACCINE TRIALS

BOSTON GET YOUR HEART ON

VOLUNTEER FOR AN HIV VACCINE STUDY

GUYS EXPERIENCING LUBE

projectgel

ARE YOU:

- 18 -30 years old?
- A man who has sex with men?
- Willing to be tested for HIV?

IF YOU ENROLL YOU WILL:

- Be tested for HIV
- Complete a physical exam, including an anal exam
- Be asked questions about your medical and sexual history.

You will receive compensation for your participation in this study.

617.927.6450

THE FENWAY INSTITUTE

THE WEEK THAT WAS

▶ Anyone in the market for an exploited child? ▶ We kid — of course you are! ▶ Don't try this at home

BRAYDEN SIMMS
brayden.simms@metro.us

Metro does not endorse the opinions of the author, or any opinions expressed on its pages. Opposing viewpoints are welcome. Please send 100-word submissions to letters@metro.us.

GETTY IMAGES

"How America screws its soldiers"

THEDAILYBEAST.COM, MAY 28

Same as any other country — one leg at a time.

"Teacher sings Barney amid drug cartel gunfire"

CBSNEWS.COM, MAY 30

"I love you, you love me, we're all innocent casualties ... (in the U.S. War on Drugs)."

"'Balloon boy' parents say they'll sell balloon"

MSNBC.MSN.COM, JUNE 1

Not to state the obvious, but the boy is sold separately.

"Russian man dies after self-burying 'endurance test'"

NEWS.COM.AU, JUNE 1

He passed.

"Anonymous e-card urges ex-lovers to take STD tests"

WEIRDNEWS.AOL.COM, JUNE 1

Nine different ways to say "I cheated on you with an IV drug user, Grandma."

"'Walmart of Weed' opening in Phoenix"

UPI.COM, JUNE 1

Always high prices.

"School reprimands 7-year-olds for playing 'army game'"

TELEGRAPH.CO.UK, MAY 31

Boys swear to never again wage manufactured wars of aggression aimed at safeguarding the global corporate power hegemony.

"Five words that could save the church"

FOXNEWS.COM, MAY 31

"Stop raping our kids, guys."

"What's causing green crystal rain in space?"

MNN.COM, MAY 31

He's finally done it: Lex Luthor has destroyed Krypton.

"Bees swarm in K-Mart parking lot"

WIVB.COM, MAY 30

The fallen-from-grace superstore just happy to be creating some buzz.

Horoscope

♊ Gemini **May 21-June 20.** No one knows better than you how vital it is to keep your financial affairs in good order. If you let your expenditures exceed your earnings, you'll only have yourself to blame.

♋ Cancer **June 21-July 22.** Guard against inclinations to ignore a scheduled routine. If you decide to run your life in a helter-skelter manner, it isn't likely you'll do a thing.

♌ Leo **July 23-Aug. 22.** Avoid injecting additional negative factors into something that may already be going badly. Getting angry and losing your temper won't help, but it will pour more fuel on the fire.

♍ Virgo **Aug. 23-Sept. 22.** Ignoring the request for a favor from someone who has helped you out many times in the past will reflect badly on you. Suggest another time if it is impossible for you to help out now.

♎ Libra **Sept. 23-Oct. 23.** Don't fret over the work at hand. Begin from where you are and see where it takes you. To do nothing at all will leave you in a worse state of affairs.

♏ Scorpio **Oct. 24-Nov. 22.** Usually you have the courage of your convictions; but if you allow self-doubts to plague you, you won't be able to see beyond the impediments. Get back in character.

♐ Sagittarius **Nov. 23-Dec. 21.** Don't put yourself in a position where the only way you'll be able to complete what you're doing is to ask for help. People can't always stop what they're doing in order to comply.

♑ Capricorn **Dec. 22-Jan. 19**. Avoid teaming up with someone whose goals and objectives are totally different from yours. All you're apt to accomplish is the loss of your temper and a good ally with it.

♒ Aquarius **Jan. 20-Feb. 19.** If you think you can breeze through an assignment unscathed where others have tried and failed, give it a go — but don't be unduly disappointed if it proves to be too much.

♓ Pisces **Feb. 20-March 20.** It is good to think in positive tones, but resist a temptation to take on a troublesome assignment unless you have a totally new way of approaching it.

♈ Aries **March 21-April 19.** Bend a bit, if it will appease someone who is important in your life, as long as you're not violating your conscience. Hopefully, this person will do the same for you when you are in need.

♉ Taurus **April 20-May 20.** Even though a co-worker might tax your patience and good temperament, try to be tolerant and understanding of his or her behavior, especially if it's unusual for this person.

BERNICE BEDE OSOL

SHARE YOUR VIEWS ON THE WORLD OF NEWS, LEAVE COMMENTS, RESPOND TO OPINIONS AND MUCH MORE

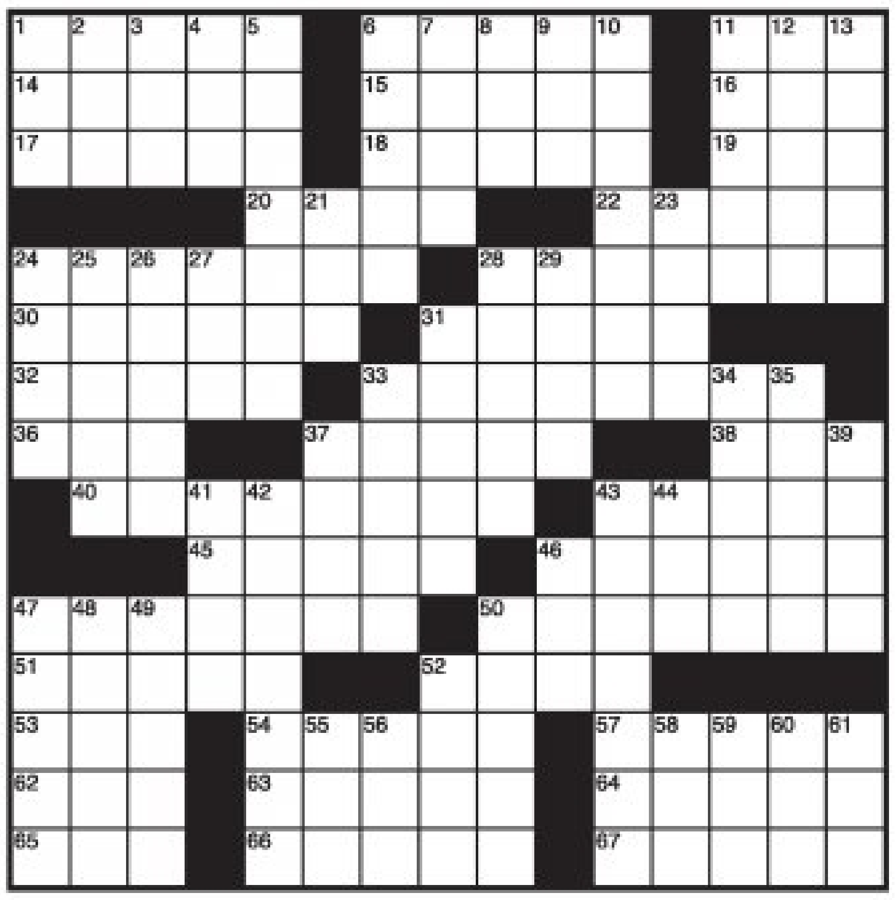

Across
1 His beloved was Beatrice
6 Fixed the piano
11 Turn sharply
14 Best possible
15 Texas player
16 Kind of system
17 Writer Binchy
18 Indira's father
19 Python
20 Band bookings
22 Charred
24 Locust trees
28 Pirate's weapon
30 Infuriate
31 One of the Carpenters
32 Wrong
33 Media attention
36 Start of a bray
37 Like caramel
38 Stone Age tool
40 Is superior to
43 Livy's parent
45 Pass along
46 Ravel composition
47 Hassock
50 Puts up a fight
51 Paparazzo's prize
52 Tallow and suet
53 Beat a retreat
54 Intense, as colors
57 Force
62 Lb. or tsp.
63 Hippodrome
64 Tropical wood
65 Cinemax rival
66 Down the road
67 Union demand

Down
1 Shadowy
2 Tooth-fillers' org.
3 Before marriage
4 Hebrew letter
5 Poems of lament
6 Lemony flavors
7 Purposes
8 Highest degree
9 Be mistaken
10 Skeptic
11 Referee, slangily
12 Desktop symbols
13 Some nannies
21 Holm or Fleming
23 Bone below the elbow
24 Memsahib's servant
25 Antique brooch
26 So long!
27 LP successors
28 Grottos
29 Heavy hydrogen discoverer
31 Flaky
33 Arthur Doyle
34 Windows tycoon
35 Wield, as authority
37 Lavish party
39 Psyche's suitor
41 Quick pace
42 Ouster
43 More cushioned, as a rock
44 Husband of Fatima
46 Casino action
47 Talk-show name
48 Part of a mitten
49 Kemo Sabe's pal
50 "M*A*S*H" clerk
52 Powdery
55 401(k) cousin
56 Fluffy's doc
58 Wall Street deg.
59 Luau dish
60 USN rank
61 Drain cleaner

1	2					6		
				6				
	9				2	3	4	
6			5			8	1	4
	1	2				7	6	
7	4	5			1			3
	8	3	1				9	
				9				
		1					7	6

SUDOKU **LEVEL: EASY**

9			8		4			3
				1				
4					9	8	1	
	2	5			1	4		
	4	7				9	3	
		9	3			2	7	
	3	4	1					9
				5				
7			4		3			6

SUDOKU **LEVEL: HARD**

Solution to Thursday's crossword

V	A	P	O	R	■	A	C	D	C	■	D	O	M	E
O	L	I	V	E	■	N	O	I	R	■	A	P	E	X
C	I	N	E	S	■	G	A	L	E	■	N	A	R	C
A	V	E	R	■	D	U	L	L	S	V	I	L	L	E
L	E	S	S	E	N	S	■	■	T	A	S	S	E	L
■	■	■	E	S	A	■	S	W	I	S	H	■	■	■
S	H	E	E	P	■	A	L	O	N	E	■	N	E	T
A	M	E	N	■	B	R	I	N	G	■	T	O	P	I
S	O	L	■	R	A	I	T	T	■	H	U	M	A	N
■	■	■	C	A	S	A	S	■	L	A	X	■	■	■
S	E	L	E	N	E	■	■	B	A	L	E	F	U	L
T	R	E	A	D	M	I	L	L	S	■	D	R	N	O
I	N	N	S	■	E	D	I	E	■	W	O	O	D	S
F	I	D	E	■	N	E	D	S	■	V	E	N	U	E
F	E	S	S	■	T	A	O	S	■	A	D	D	E	R

How to play Sudoku: Fill in the grid so that every row, every column and every 3x3 box contains the digits 1-9. There is no math involved.
You solve the puzzle with reasoning and logic.

SUDOKU SOLUTIONS:
WWW.METRO.US/PUZZLES
?

To advertise – phone: 617-210-7905 e-mail: adinfo@metro.us

METRO BOSTON | Editor in Chief: Tony Metcalf **tony.metcalf@metro.us, @edinchiefmetro | Managing Editor:** Ron Varrial **ron.varrial@metro.us**
City Editor: Jill Gadsby **jill.gadsby@metro.us | Features Editor:** Amber Ray **amber.ray@metro.us, @amberatmetro | Entertainment/Music Editor:** Pat Healy **pat.healy@metro.us | Sports Editor:** Adam Smartschan **adam.smartschan@metro.us | Deputy Features/Careers/Books/Travel editor:** Dorothy Robinson **dorothy.robinson@metro.us**
Home/Style editor: Tina Chadha **tina.chadha@metro.us**
Film/Tech editor: Heidi Patalano **heidi.patalano@metro.us**
Photo Editor: Nicolaus Czarnecki **nicolaus.czarnecki@metro.us**

As the world's largest global newspaper, Metro has more than 17 million readers in over 100 major cities in 17 countries • **Metro Boston** 320 Congress St., 5th floor, Boston, Mass. 02210-1237 • **main:** 617-210-7905 • **sales:** 617-338-4880 • **e-mail:** adinfo@metro-boston.com • **distribution** 617-338-5909, e-mail: distribution@metro.us •**National Sales Director** Bob Edmunds • **U.S. Distribution Director** Joseph Lauletta | **U.S. Marketing Director** • Priscilla Arguinzon

i • **Advertisements appearing in Metro are published in good faith.** Metro does not endorse and makes no representations about any of the advertising content appearing in its pages. Metro is not responsible for any loss or damage whatsoever resulting from readers using the services of its advertisers. Readers should exercise caution when replying to advertisements, especially those which require any form of payment, and, where necessary, should seek independent legal advice.

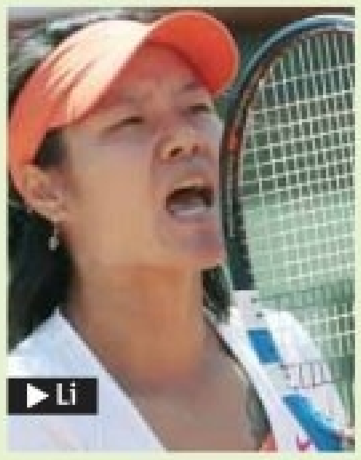

▶ Li

Open women's final set

Francesca Schiavone and Li Na won their French Open women's semifinals Thursday, setting up a Saturday championship clash between the Nos. 5 and 6 seeds.

Schiavone, the defending champion, overwhelmed Marion Bartoli, 6-3, 6-3.

Li became the first Chinese player to reach the French Open final when she knocked off Maria Sharapova, 6-4, 7-5.

METRO

Stars in the semis

The French Open couldn't have asked for two better men's semifinals Friday.

Top-seeded Rafael Nadal will square off with British hope Andy Murray, the No. 4 overall seed.

On the other side, it's unbeaten No. 2 Novak Djokovic against No. 3 Roger Federer.

METRO

US-Spain at Foxborough

The U.S. men's national soccer team will host World Cup champion Spain in an exhibition match Saturday at Gillette Stadium (4:30 p.m., ESPN).

More than 57,500 tickets have been sold for the game; that's a record for a USMNT match in New England. The old mark was 57,407 for a Mexico game in 1997.

METRO

In the right spot?

▶ These Bruins thrive off adversity ▶ That's a good thing, since Game 1 was the definition of it ▶ Boston had better come through on Saturday

Don't tell the Bruins about teams trailing 1-0 in the Stanley Cup finals: Since going best-of-seven in 1939, the Game 1 winner has won the series at a 77 percent clip.

Don't tell the Bruins about losing a 1-0 game in the finals: Of the past 10 teams to win 1-0, eight have gone on to win it all.

Then again, these are the Bruins, a team that has thrived on adversity all postseason. And nothing says adversity more than losing Wednesday's series opener on Raffi Torres' goal with 18.5 seconds left in regulation.

GETTY IMAGES

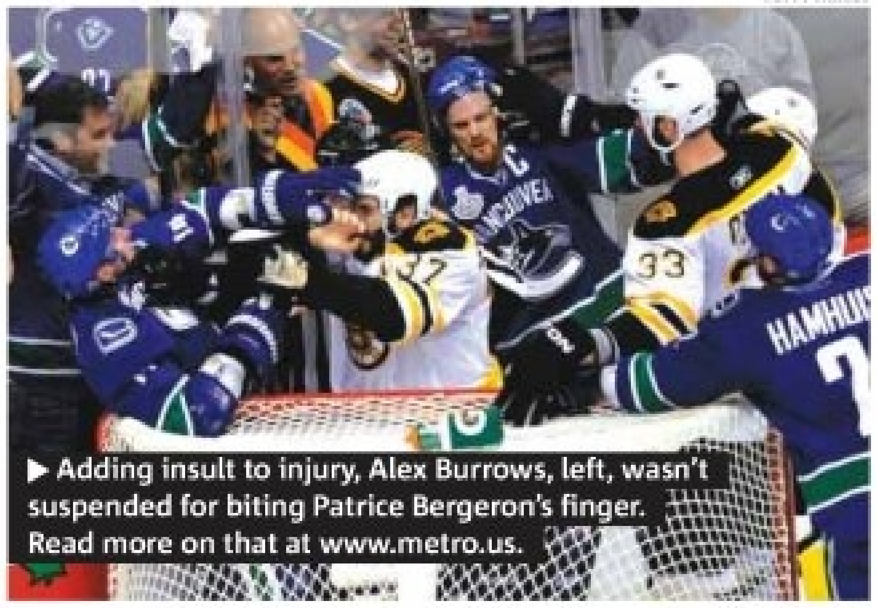

▶ Adding insult to injury, Alex Burrows, left, wasn't suspended for biting Patrice Bergeron's finger. Read more on that at www.metro.us.

Going into Saturday's Game 2, they have the Canucks right where they want them.

"You lose a game, we know how important that loss becomes," Bruins coach Claude Julien said. "But right now what's more important is not [Wednesday's] loss, but how we're going to react to it on Saturday."

> **"Obviously we're not happy. Playing an OK game for 59 minutes wasn't good enough."**
> PATRICE BERGERON

There is much for Boston to digest after the Game 1 gut-punch. As well as the Bruins played for the first 59:41, the adjustments continue.

The Bruins, who dominated the action early, must find a way to contain the explosive Canucks, who got the better of the run of play late. Although neither team scored with a man advantage in Game 1, the Canucks' ability to dominate 5-on-5 makes the B's special teams an even bigger factor.

JEFF GOLDBERG
sports@metro.us

Tale of the tape

Game 2 Saturday
8 p.m., NBC, 98.5 FM

at

- **The situation**
  Raffi Torres' goal 19:41 into the third period Wednesday put the B's in a 1-0 series hole. A loss Saturday would all but end Boston's Cup hopes.
- **The line**
  The Canucks are -195 money line favorites, with the B's at +170, for Game 2.
- **The key**
  The B's desperately need to stay disciplined on the defensive end. It took 59 3/4 minutes Wednesday, but we all saw what the Canucks are capable of with the puck. Plus, more discipline means fewer penalties; you can't expect the Vancouver power play to stay quiet for long.
- **What's next**
  Game 3 is Monday at the Garden (8 p.m., VS., 98.5 FM).
- **The pick**
  The Canucks will build off their Game 1 momentum in Game 2. **Vancouver, 3-1**

In baseball

A's at Fenway

The Oakland A's are in town for a three-game series starting Friday (7:10 p.m., NESN, WEEI). Clay Buchholz gets the Game 1 start for Boston against Josh Outman. **METRO**

July 15-17, 2011

Join the Elizabeth Stone House for an **all-female, three-day fundraising hike** in the White Mountains of New Hampshire. Challenge yourself on this mountain journey **in support of survivors of violence and trauma.**

Join us and discover why you hike.

To learn about Wilderness Heals please visit http://wildernessheals.elizabethstone.org or contact Erika Whyte at ewhyte@elizabethstone.org

wilderness heals
a pledge hike to benefit the Elizabeth Stone House

SUMNER HILL CONDOMINIUMS

www.sumnerhillcondominiums.com

Actual View

FHA & Fannie Mae Approved!

Purchase with as little as 3.5% Down!

One Bedrooms from $239,900
Two Bedrooms from $329,900
Three bedrooms from $399,900

76 Elm Street Jamaica Plain
617-470-4930

COLDWELL BANKER

OPEN HOUSE
This Sunday from 12-2

Real Estate/Rent

Apartments

CAMBRIDGE, Sunny & spac 3BR, 1.5BA, w/amazing water views, avail now, mod lux bldg w/fitness ctr, clubrm, toddler playrm, BBQ area, equal size BRs perf for rmmts, $2825 inclu ht/hw, cooking gas, elect hi spd internet, free lndry, pub trans at your door, pkg avail. Call now 617-876-7979

MEDFORD, 3br nr transp., w/prkg, many extras, $1650. Call 781-396-2065

WAKEFIELD, Lg 2 BR, 1st flr, pch, ldry hkup, stor, pkg, T stop, nr lake, $1325 unhtd. 781-854-2660 lve mess.

Commercial

Office Suites available from
800 to 5,000 SF
Batterymarch Park, Quincy
cafeteria, fitness center,
shuttle to MBTA Red Line
www.batterymarchpark.com
617.912.7000
for leasing information

Homes

WILMINGTON, Contemp. 7 rm. 3BR 1.5BA Easy access to shops, trains, hway, Avl. now $1750. 978 375-7499

ARLINGTON, Commuters dream, utils. incl. $175 wk. Refs. Call 781-777-1412

Vacation Property

MARSHFIELD,

Ocean front vacation house. 4-BR w/covered porch and open patio. Great location Sunrise Beach, close to Brant Rock Ctr. $2000/wk. Call Paul 781-771-3334 Available wks 6/18-7/2 & 8/27 thru Labor Day (10 day rental for same price)

Vacation Property

BREWSTER, Ocean Edge C, 2BR 2BA, slps 6,ac, bches. pool passes avl. $1500 wk. July & Aug. 617-365-9191

MAINE, Bch cottages, Pine Pt Scarborough & Kinney Shores, Saco, 2&3br, sandy bch, near Portland. $1000-$2200 wkly. 207-590-5337.

Business Opportunities

Get free unlimited cell phone service, internet service, and text service.
Get paid for helping others do the same!
Tel: 617-247-9114
www.nocentscell.com

Discover Financial Freedom

Generate $1,000 in days not weeks returning phone calls no selling my 1st month I received $34,000 banker Joe IRS approved 800-658-5821

Jobs

Transportation / Travel

PT VAN DRIVERS

Kiessling Transit Inc, A leader in human services transportation is hiring part time van drivers for Eastern and Central MA areas. Competitive wages, vacations, guaranteed hours. Please call:
774-847-7288
helpwantedkiessling@gmail.com

For Sale

Cultured Girl

A Chic Online Shoe Boutique offering Fashionistas The Latest and Hottest Trends Without the High End Price Tag!
Become a Cultured Girl!
www.cultured-girl.com
facebook.com/culturedgirl
202-709-4475

Art-Carl
PAWNBROKERS

You Never Know what you may Find
So come in if you're in a Bind!

Buy & Sell Gold/Silver anything of Value

126 Pleasant St.
Malden, MA

781-322-4551

www.artcarljewelers.com

Jobs

Transportation / Travel

Finance

Finance

Local property management firm is seeking a FT Property Management Accountant/CPA. Exciting opportunity to work at growing company, good compensation, excellent benefits, and more.

Applicant must have:
- Knowledge of property management software, knowledge of OneSite a plus.
- Must be able to do financials and Accounting month end.
- Knowledge of HUD/MHIC/BHA a plus.
- Have some property management accounting background.
- Reconcile multiple bank accounts/statements on a monthly basis.
- Process prelims for review prior to month end.
- Budgets Accounts Payables/Check processing/Account Audits.
- Work closely with Owner & Property Manager
- Prepare for Year End Audits a Must.

Please forward all resumes and requests to:
Fax: 617-445-2153
Amy.flanagan@lorenzopitts.com

Sales / Marketing

Sales / Marketing

ATTENTION!!!
START IMMEDIATELY
No Experience needed
Full Product Training Provided for accepted applicants
$17.50 hr avg rate
Rapid advancement
Students Also Welcome
Scholarships Available
1-866-339-7657

Services

Printing

YOU NAME IT
WE PRINT IT!

Affordable Prices
Fast Friendly Service
visit
cdscreenprinting.net
888-553-6940

Auto

COUPON FOR A FREE RIDE

Tired of paying High Taxi Fares here are many listings where our company travels for free!!!

*Fenway Park *Gillette Stadium Foxboro *Boston Garden *Any city out of the state of Mass *Hospitals *Any city in Mass *Grocery Stores *Any college in Mass *Church *Airport *Bars/Clubs *Any T spot *Movies *Restaurants *Hotels *Libraries *Laundry Mats * 9 Flags Theme Park

If you can think it, than we can travel to it!!!
Call us for your Free Ride
You can ride with us 24 hours 7 days a week. Monday-Sunday

Ride 5 times get a FREE Round Trip anywhere in Boston
Ask Driver for Details

Call 857-236-5376 **One Coupon Per Person**

Careers

Federal Government Jobs
Greater Boston area
$20-$52/hr.
617-971-7200
Interviews Boston

HIGH SCHOOL DIPLOMA FROM HOME
6-8 weeks accredited
Get a Diploma! Get a Job!
Call 24/7 for free brochure
1-800-264-8330
www.diplomafromhome.com
Benjamin Franklin High School

Health & Beauty

SPECIALS
1 Hour Massage
$49.99

Back 2 Balance®

Chiropractic/Massage
Acupuncture
Auto Accidents
Work Injuries/Local 26
Lower Pain...Back Pain
Neck Pain
376 Boylston Street 303
Boston, MA
617-266-3888

Licensed/Insured

www.backbalance.com
Limited Time Only

Legal Services

BANKRUPTCY HELP

Chapter 7 $999 + Filing
Chapter 13 $1999 + Filing
Atty. Carey 781-643-6656

Phone Services

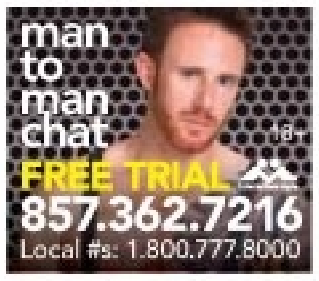

meet real women tonight
try for free
18+
617.848.1688
More Local #s: 1.800.210.1010

Psychic

Lilah's Psychic Parlor

We'll guide you in all life matters $10 special with this ad 617 451-7294/508 221-4943 Hablamos Espanol

Career Training

Medical Billing and Coding!
With training from
Gibbs College of Boston
Learn the skills used by:
- Medical Office Biller
- Medical Office Assistant
- Medical Receptionist
- Medical Records Assistant

CALL NOW for information!
888-864-1333
126 Newbury St. Boston, MA 02116
Gibbs College of Boston Inc.
a private two year college

People Helping People
It's just one of the great things about **Medical Assisting.**
You could start training for new career opportunities today!
Call now. 888-864-1333
Gibbs College of Boston
126 Newbury St. Boston, MA 02116
Gibbs College of Boston Inc.
a private two year college

A career in **Healthcare** where you **don't** have to be around **sick people!** Start your training with a Certificate in **Medical Billing And Coding** or work towards an Associate in Applied Sciences Degree in Health Information Management in as little as 19 months!!
Call now 888-864-1333
Gibbs College of Boston
126 Newbury St. Boston, MA 02116
Gibbs College of Boston Inc. a private two year college

Vehicles

Junk Cars Wanted
$350 - $5500 & up
Extra Cash paid for Hondas, Toyotas, & Nissans Any Location, Anytime 781-606-1271

$275 and UP
Junk Cars, Trucks and Wrecks
FREE "TOWING"
call Dee
781-534-2118

$300 Cash Paid We Buy Junk Cars and Trucks! No hassles, No problems!
617-447-1870

MASSACHUSETTS GENERAL HOSPITAL

Are you suffering from Diabetes?

You may qualify to participate in a research study on nerve damage (neuropathy) caused by type 2 diabetes.

- The study is performed at the Massachusetts General Hospital Center for Pain Medicine.
- The study involves an interview and a physical examination.
- We will also take a blood sample and a small skin biopsy.
- The estimated time required is 2½ hours.

Financial compensation will be provided.

For more information, call 617-726-5186

search it. find it. buy it.
urbanlist.com to place an ad call 866-900-9473

Medical Research

DIRECTORY

To place an ad call Amanda Annis at 617-338-0438 or email amanda.annis@metro.us

Got Asthma?

Have symptoms even with medications?
Participate in an asthma research study!
Compensation up to $1,180

1-888-99-ASTHMA
ARC@partners.org
www.AsthmaBWH.org

BRIGHAM AND WOMEN'S HOSPITAL

BE A PROCESS SERVER

Earn up to $50/hr. in your own business.
Serve papers for lawyers,
full time or part time from home
Must be over 18 years of age &
have own transportation
NO RISK — The Courts Are Busy
Call 617-365-2646 **[24 Hours]**

metro

50% of Metro readers regularly attend live theater.

Source: Scarborough R2 2010, Base 100K+

ADVERTISE WITH US: contact **Neil Curran** at 617-532-0100 or neil.curran@metro.us

Real Estate/Sale

Commercial

BRAINTREE, Space Avl for Rent 6500 s.f. Ofc/ Wrehse/ Shop 52'x 122'x22' High. Wide open with 14'x 16' office, 2 ovrhd drs. Equipped for overhead crane Suppliers/Fabricators/Contractors, etc. General Business Zoning. Grt Loc/Ample Prkg. 25 Hayward St. Must be seen. Call 781-843-1900.

PEMBROKE, 46 Columbia Rd, ofcs avl 750sf & 300sf 2 mo. free rent, prkg, conv. Compet. rent 781-843-1900

CARVER, Ofc Available 1A Fuller St 750 sf. Ample Prkg. Conv, 781-843-1900

Homes

CAMBRIDGE, 1st Ad. OH Sat. 1:30-3, Sun 11-1. 17 Locust Terr. #1. Tucked at the end of a quiet terrace in Strawberry Hill sits a priv. 2 BR, 1.5 BA totally renov 1 level Condo. Porches, yard & prkg complete the package. See it today $349,900

CAMBRIDGE, O.H. Sun. 1:15-2:15. 20 Vineyard St. Lowest priced multi in 02138 Stawberry Hill loc. 5 mins to trolly, shops & Fresh Pond Reserv. 7/5 2 Family, f&b porches & gar. Wkends free no yard to maintain $575K

FreshPondProperties.com
617-491-0916

Homes

QUINCY, O.H. Sun. 2-4, TH,

comm. loc. 1400+ sf, 2BRs, 2.5BA, Others Avl. $269,000, 150 Quincy Shore Dr. #21 RED DOOR RE 617-553-1880 www.reddoor-re.com

QUINCY, O.H. Sun. 12-2,

Updated seaside home, cherry cabs, fin. LL, newer winds & ht $299K 12 Thomas St., RED DOOR RE 617-553-1880 www.reddoor-re.com

Miscellaneous

BOURNE, Waterfront

Estate, 1.7 acs fenced, 250' sandy beach frontage, 10RM Designer Contemp. Huge mahog. decks, 3 gars for 10 cars, reduced to $1.099,000 Owner motivated.

1eldridge.com
1-800-439-2524
Century21Bourne.com

Real Estate/Rent

Apartments

ROSLINDALE, Sparkling beautifully renov'd townhomes off W. ROX, Enneking Pkwy. Brand new open kit., w/dining area new appli's Plank flrs, Berber carpet, & w&d, Steps to bus, free prkg, playgrnd & more! Heat/hot water & internet included

2BR from.................. $1570
3BR from $1900

Stonybrook Commons
617-325-0091

MEDFORD, Mystic Place, 2 BR w/all utils & pkg incl'd. **MUST SEE!** Conv. loc'd. nr pub transp. & major hgwys. Call about great specials, current pricing & avail. 781-391-1810

Bermudo Quarry Cottages
$99/Nite

www.quarrycottages-bermuda.com

HYDE PARK, 2&3 BR apts, some inc ht & deleaded, fr $1350. RE 617-364-3400

BOSTON, Roslindale, 3 BR 2.5 BA, central air, laundry in unit. $1750 mo. Call 6174292604

Apartments

MALDEN, studio, ht, hw, onsite lndry, on bus line, resident super, no fee, $825. 781-321-4949.

HYDE PARK, Stony Brook Village. Affordable housing. 1 br $850, 2 BR $1196, ht, hw & gas incl, free prkg, on site lndry facil, $500 sec dep, no fee. Income limits apply, Sect 8 ok. Mon-Fri 9-5, Sat 10:30-3:30. 617-361-7200. Currently accepting applicants for 1&2 br wait list.

REVERE, 1BR starting at $975 & up. Some w/balconies, ht/hw, lndry, pool, on bus ln, nr shops, mins to Boston. Diversified Funding 781-284-3885

CAMBRIDGE, Renovated apts, grt school systs, close to public transp. Seeking moderate income households and Sect. 8 Voucher holders. CCHI, 810 Memorial Dr. Ste 102, Cambridge, 02139. 617-491-5466.

MALDEN, Stu $875, hwflrs, 2nd flr, onsite lndry, free ht/hw inclu, close to shopping, on bus line. Diversified Funding 781-284-3885

REVERE, 3BR apt, deleaded, hdwd flrs, 1 pkg space $1400. 617-233-3288

MEDFORD MALDEN WIN,
2BR nr Tufts+Davis...$1200
1BR all util inc. nice......1100
3BR condo 5 rms drwy.1500
1BR htd,wlk to T lndry... 950
2BR Duplex Winch. yd..1500
Many others to choose and Many other Cities. Thompson Re781-395-9444

RANDOLPH, Beaut new 1BR, walk T, comm rail, $950. Priv drvwy. 339-987-1639

FREE First Time Home Buyer Seminar

Invest a little time up front. Save yourself time and money later!

Learn the answers to these questions and more:

- *Is now a good time to buy?*
- *Buy vs. Rent: Which is better?*
- *If you qualify for a mortgage.*
- *What mortgage and interest rate is best for you?*
- *What are the steps to finding, negotiating, and closing your first home purchase?*

Meet and learn the role of:

- *Mortgage Lender*
- *Real Estate Attorney*
- *Realtor/Buyers Agent*
- *Home Inspector*

Join our next Session:

Saturday, June 11th
10am-Noon
@ 1290A Beacon St. Brookline

Wednesday, June 15th
6-8pm
@ 673 Centre St. Jamaica Plain

SPACE LIMITED

RSVP Necessary
617-264-7900
Register using this *QR Code* or at:

www.PrudentialUnlimited.com

Contact me today.
John Fabiani, Mortgage Loan Officer
617.794.9349
john.fabiani@bankofamerica.com

Bank of America
Home Loans

FEATURED PROPERTY

53 Harvard Ave. #4 Brookline, MA

- -2 BR
- -2 BA
- -Quiet Street steps from public transportation
- -HUGE open layout
- -Great natural lighting
- -w/ GARAGE PARKING

Open House
6/5 @12pm-1pm

Please call to set up a showing.
Holly Christensen- 617-462-4211

Prudential
Unlimited Realty

www.PrudentialUnlimited.com

NORTHPOINT

ON THE FENCE ABOUT BUYING?

OUR **LOW, LOW PRICES**
AND HISTORICALLY
LOW INTEREST RATES
WILL CHANGE YOUR MIND.

BOSTON'S BEST VALUE IS IN CAMBRIDGE.

NEW CONSTRUCTION.

PARKING SPACE INCLUDED.

FHA 3.5% FINANCING.

Priced from $339,900

SALES CENTER
1 Earhart St., Cambridge
617.452.9100
OwnNorthPointCondos.com

OPEN
Saturday through Wednesday
from Noon to 4pm

MARKETED BY THE COLLABORATIVE COMPANIES

IMMEDIATE OCCUPANCY

LEGAL Harborside

LEGAL HARBORSIDE. NOW OPEN IN BOSTON.

Legal Sea Foods invites you to our new flagship restaurant, Legal Harborside, on Liberty Wharf.